THE DECATUR DAILY REVIEW

FORTY-FIFTH YEAR—NO. 319. DECATUR, ILLINOIS, FRIDAY, NOVEMBER 14, 1924. 24 PAGES—PRICE THREE CENTS

ROCK ISLAND CITIZENS ARE NOT WORRIED

Four Prominent Men Say Charges Are All Old.

Rock Island, Ill., Nov. 14—(AP)—Two courses of action are open to the four citizens of this city charged in an affidavit with the murder of John Conner Louis Nesselhouf of Rock Island, who disappeared from Rock Island on Oct. 9, 1924.

One will be to file the affidavit in the preliminary hearing set for next Monday and the other is to waive all examination and permit the case to go to the grand jury under bond if the judge sees fit to so fix it.

THOSE ARRESTED

The men for whom warrants were issued late Wednesday are John W. Bilburg, president of the Rock Island Arsenal, John McGilligan, bank president, Thomas Hagen, city [illegible] and Joe Hoisapple, former [illegible] of the Rock Island police department.

The affidavit was sworn to by Ad. Dillberg, a former police officer in a statement said the war that shook Rock Island when John Looney was at the height of his power and George Hoisapple, Bob Bilburg and Hoisapple have been convicted and sentenced to twenty at fourteen years respectively for the murder that the attorney says was done by the gang.

HOLD CONFERENCE

Bilburg and Hoisapple held a conference last night and will meet again today with their attorneys and it is expected that their plan of action will probably be outlined and made public some time today.

There is no doubt that this case has been investigated by two grand juries, one of whom found indictments against Bilburg and Hoisapple and another that found nothing that had not been uncovered by the first investigation.

Bilburg and Hoisapple are awaiting word to enter the penitentiary to begin serving their sentences being out on bonds pending a decision of the supreme court on their case.

This decision was handed down a few days ago and now nothing other than the governor's pardon which has not been applied for, stands in the way of their being incarcerated.

LOONEY IS NAMED

Despite the fact that John Looney has been in New Mexico for almost two years his name is linked with the prominent men wherever it is discussed. The activities of this man are recounted over and over and in each narrative a thin or a broad line is found linking some one of Looney's activities with the subsequent acts that led to the reign of terror that culminated in the shooting of Looney out.

A number of citizens expressed the opinion today that they will never believe that John Looney will return to Illinois until they actually see him.

DIFFERENT VERSIONS.

Probably twenty different versions of the free-for-all shooting on Market square on October 8, 1922, are being told around and every one of them differs in some main feature.

The account of the shooting and the amazing incidents leading up to that day, told in Bilburg's and Hoisapple's affidavit, however, differ from all of them. They accuse no less than eight other prominent citizens, including three bankers, the mayor and the president of the National Association of Professional Baseball Clubs, with complicity in a plot to remove the elder Looney from the city.

THOSE NAMED

These men are Mayor Walter A. Rosenfield, J. L. Vernon, banker, Hugh E. Curtis, banker, Morris Hagey, banker, Fred Mueller, business manager of the Argus, Joseph Tuckis, florist, H. H. Cleveland, insurance man and Mike Sexton of baseball fame.

Clarence Darrow, the Chicago lawyer, who defended Loeb and Leopold in their murder trial before Judge Caverly at Chicago last summer, defended Bilburg and Hoisapple in their trial here more than a year ago and it is known that not many years ago Bilburg was considered to have a considerable sum of money. It is considered probable, owing to Darrow's knowledge of the case that if Fletcher, Colligan, Hoege and Ramner are indicted the famed Chicago attorney may assist in the prosecution.

HEARING MONDAY.

The hearing will come up on Monday, probably before Judge C. J. Searl, as Judge W. T. Couch who received the affidavit and who ordered the warrants issued, will be hearing court in Aledo on Monday.

Mr. Potter made this statement tonight:

"It is not the purpose of myself or those accused with me, to try this case in the newspaper. Bilburg's preposterous affidavit only repeats Looney's story of the Market Square gun battle as it appeared in Looney's blackmailing newspaper. People of Rock Island county are familiar with the role Bilburg and Looney played in Rock Island.

"The men arrested on Bilburg's affidavit think the proper place to present their defense is to the court, if they are ever called upon to do so."

LUCK AT CARDS WINS HIM SEAT AS N. D. SOLON

Fessenden, N. D., Nov. 14—A turn of the cards has given W. R. Hartl, Nonpartisan leaguer, a seat in the North Dakota house of representatives.

A contest for the seat in the Thirty-third legislative district, Wells county, unofficially went in favor of Con Sellie, independent and anti-leaguer, by two votes. On the official recount, however, Hartl tied Sellie at 1,596 votes.

A deck of cards was produced by the perplexed election officials and Hartl drew a jack, a nine and a five. Sellie turned up a jack and a pair of deuces.

Displacement of Sellie gives the Nonpartisan league a total of sixty-three members elected while the independent or anti-league group drops to fifty.

JURY PONDERS COLBECK CASE

$55,000 Staunton Theft Trial Awaits Decision.

Quincy, Ill., Nov. 14—The case of the $55,000 Staunton mail robbers, in which W. P. 'Dinty' Colbeck, St. Louis politician, David 'Chippy' Robinson, Charles "Red" Lanham, Oliver Daugherty and Steve Ryan, alleged Egan gangsters, and Frank Cotton, Eppelsheimer, Frank Hackelthal, proprietor of the Mitchell, Illinois, roadhouse, and Gus Dietmeyer are defendants, went to the jury this morning, after instructions from Judge Fitzhenry in the federal court.

Colbeck and Ryan took the stand during the late afternoon session and entered a general denial of complicity in the robbery although both admitted an acquaintance with Ray Renard, the informer. A number of witnesses were brought from Louisville, Ky., and LaFayette, Ind., in an attempt to make out an alibi for Oliver Daugherty, claiming that he was in the latter city on May 26, 1923, the date of the robbery.

SCORES POLICE

It was nearly midnight when the arguments were finished. District Attorney Williamson scored the St. Louis police for their testimony in attempting to prove an alibi for Lanham, and in appearing for the defense. Five attorneys for the defense made speeches, all of which attacked the credibility of witnesses Renard and Saatkamp, both under indictment for the same robbery, who told the story on the stand.

The closing argument for the government was made by Horace L. Dyer, special United States attorney general, who said he had no hatred for the defendants and wished the evidence was such that he might ask their acquittal, but believed it was so strong that the jury should find no hesitancy in convicting them.

COMPLETE DENIAL.

Colbeck entered a complete denial Thursday of all the charges and claimed to have been at his place of business. He is a plumbing contractor, he said. His acquaintance with Frank Hackethal, he said, was when he met him three weeks ago in the office of Attorney James E. Carroll, whom he had gone to see in regard to this case. He denied having either participated in the mail robbery or sharing in its proceeds. On cross-examination he said he knew Renard and had met him at the Maxwellon Club in St. Louis county.

Frank Hackethal proprietor of the roadhouse near Mitchell, Ill., a short distance from Staunton, said Colbeck and all other defendants were total strangers to him and they had never been at his place. He knew Renard only because he had stopped at his "fishing club" as he called his place, several times.

HUNT WOMAN IN RONDOUT ROBBERY

Chicago, Nov. 14—Government agents have found evidence pointing to a woman as having had an important part in connection with the mail train robbery at Rondout, Ill., last June, it was reported today.

In his opening statement, Assistant District Attorney J. E. Byrne depicted William J. Fahy, former postoffice inspector, as adviser and plotter to and with the train robbers—six of whom have pleaded guilty—but he failed to elaborate on his charges. He gave no details of any acquaintance of Fahy with the actual robbers but he did charge that Fahy had plotted other robberies.

HINT AT "VAMPIRE"

It is said that Fahy, while working on a robbery case came in contact with an attractive woman and government agents have indicated that this had a bearing on the Rondout affair.

Some indications yesterday that the loot, generally estimated at about $2,000,000 was beyond that figure, were minimized when C. A. Freeberg, a shipping teller for the Federal Reserve bank of Chicago today corrected his testimony. He said yesterday that he had prepared for shipment on the train which was held up ten thousand $100 bills and five thousand $50 bills but today said he had been in error and that the correction amounts were $5,000 in fifty dollar bills and $10,000 in one hundred dollar bills.

JERSEY CITY SUFFERS FIRE

Flames Sweep Unchecked for 4 Hours; Huge Loss.

New York, Nov. 14.—Firemen and apparatus from New York City this afternoon were ordered to Jersey City to assist in fighting the fire in the business section of Jersey City.

Jersey City, Nov. 14—A conflagration which started in the Saltpetre plant of the Richardson Chemical company leaped beyond the control of the fire forces of two cities to the abandoned plant of the American Sugar Refinery company and then destroyed several smaller factories and two rows of tenement houses, raged for four hours before firemen declared it under control at 1 o'clock this afternoon.

The loss, it is estimated will run into millions of dollars. Fifteen persons were seriously injured or burned, scores of others were cut by glass blown out over a half mile radius by a series of explosions and 800 families were made homeless.

The tenement houses destroyed included most of the buildings in the block bounded by Morris, Warren, Essex and Washington streets.

ENTIRE CITY BLOCK

The entire city block was a roaring furnace at 11:30 a. m. The fire leaped through dozens of streams of water and beyond control while explosions blew out walls and roof of the saltpetre plant, broke windows in a half mile area and spread terror among residents. Fifteen firemen were overcome by fumes and scores of people were treated for cuts from flying glass and effects of the fumes which rolled across the city and the Hudson river.

A hurry call for assistance to New York City brought the fire boats John P. Mitchell and New Yorker to the New Jersey side of the river.

At 11:30 o'clock many ambulances were at the scene. The surgeons were caring for the 15 firemen who had been overcome by smoke. Among the injured was a man with a broken leg.

PLANT IS LOST

When the south wall of the sugar refinery on Dudley street caved in the huge plant was seen to be a roaring mass of flames and all hope of saving any of it was abandoned.

The Hoboken fire department joined fire boats from New York City in helping the Jersey City firemen. Several hundred voluntary firemen were engaged in battling small blazes in various buildings and tenaments.

At noon Fire Chief Boyle called for dynamite with which to blow up buildings in the hope of cutting off the onward sweep of the conflagaration closed one city reservoir directing all its supply to the fire nozzles which increased the water pressure from 32 to 95 pounds.

BRITISH FAIL TO SCRAP VESSELS UNDER TREATY

U. S. Has Scrapped Eleven, Japan Two.

Washington, D. C., Nov. 14—The United States has scrapped eleven new capital ships aggregating nearly half a million tons, it was learned Thursday from figures compiled by naval experts showing the present status of the principal naval powers under the working of the limitation of armament treaties. The tables show no new ships scrapped by Great Britain and only two by Japan.

The report is especially interesting owing to the agitation created by the efforts to have the navy restrained by court order from sinking the Washington under the present plans. The attorney general's office tomorrow will present to court the navy's reply to the suit.

HOW THE BIG THREE STAND.

According to the figures, the United States is credited with 525,850 tons in capital ships retained under the treaty, Great Britain with 558,950 tons, including two super-Hood types expected to be completed early in 1926, and Japan with 301,320 tons.

Besides new ships the United States has scrapped seventeen old ships totaling 268,770 tons; Great Britain twenty-four old ones, aggregating 500,000 tons, and Japan ten, comprising 163,312 tons.

The United States has in commission today 18 capital ships, including 17 active and 1 in reserve; Great Britain, 17 active and 4 in reserve, and Japan, 9 active and 1 reserve.

4,000 FARM BOYS ATTEND BANQUETS

Springfield, Ill., Nov. 14.—Between 3,000 and 4,000 farmer boys and their fathers will be seated about banquet tables in one hundred different communities in Illinois between 8 and 9 o'clock tonight, listening in on the radio Father and Son program broadcast from Chicago by the state department of vocational agriculture. The boys, according to State Supervisor J. E. Hill are members of high school agricultural clubs.

To The Hero

President Coolidge placed a wreath on the tomb of the Unknown Soldier on Armistice Day and with Acting Secretary of War Dwight Davis (left) and Secretary of the Navy Wilbur silently paid homage to the heroes of the World War.

STOCK TRADE MODERATES

New York, Nov. 14—(AP)—Speculation in stocks which has been conducted at a furious pace since the day after election, showed signs of slowing up this afternoon, but the main price trend continued upward with more than three dozen issues attaining new 1924 peaks in today's session. Sales in the first three hours totalled slightly in excess of 1,260,000 shares.

HILL WILL ATTACK VOLSTEAD MEASURE

Acquittal Arms Maryland Representative.

Baltimore, Nov. 14—Representative John P. Hill of Baltimore, who Thursday was acquitted of charges of violations of the prohibition law by a jury in the United States court, declared after the verdict that the finding gave him an opportunity to go before congress and demand modification of the Volstead Act, and the passage of his 2.75 per cent beer bill on the grounds that the Volstead Act, in its present form discriminates and is unfair.

The indictment against Col. Hill accused him of the illegal manufacture and possession of wine and cider and maintaining a nuisance in his home. The latter charge was dismissed at the direction of Judge Morris A. Sopher for lack of evidence.

TO LIFT INJUNCTION.

Baltimore, Nov. 14—Following acquittal yesterday by a jury in United States district court on a charge of making intoxicating wine and cider in the cellar of his home, the injunction against the residence of Representative John P. Hill will be lifted in a few days, it was said today by United States district attorney Woodcock.

The lifting of the injunction will give Congressman Hill the right to use the cider and wine stored in his cellar.

C. M. AND ST. P. TO USE 50,000 TONS

New York, Nov. 14.—The Chicago Milwaukee and St. Paul railway has ordered 50,000 tons of rails for next year's requirements, 40,000 tons being placed with the Illinois Steel company and 10,000 tons with the Inland Steel.

UTILITIES WILL USE MILLIONS

$20,000,000 Program Announced By M. J. Insull.

Chicago, Nov. 14.—A construction and improvement program to cost more than $20,000,000 and extend over a year has been announced by Martin J. Insull, president of the Middle-West Utilities company which owns 18 power light and artificial ice producing plants located in 15 states.

An "unquestionable feeling of confidence" in the future of American business, he said, prompted the plans. Belief that prosperity will reach all business activities "just as promptly as the present confidence is well established," was expressed by William G. Bird, president of the Chicago and Alton railroad.

"It is certain to come when industry feels safe in going ahead with a conservative three to five year program," he said. "With the exception of coal, I believe the railroads of western Ohio, Indiana and Illinois will carry a traffic that will reach one of the highest tonnage points recorded during the last three years."

WIFE MURDERER GOES TO CHAIR

Michigan City, Nov. 14—Proclaiming his innocence to the last, Harry Diamond, 26, convicted of the murder of his wife, was electrocuted at the state prison here at 12:01 o'clock this morning.

ELSIE SWEETEN IN NEW PRISON CELL

Nashville, Ill., Nov. 14—Mrs. Elsie Sweeten was brought to the Washington county jail here today from the Marion county jail at Salem where she had been confined six weeks. Officers said Mrs. Sweeten had been brought here because of better quarters for women. With Lawrence M. Hight, former Ina, Ill. clergyman, she is scheduled to go on trial at Mt. Vernon December 3 on two joint murder indictments.

U. S. BOOKS SHOW FAVORABLE TRADE

Washington, Nov. 14—A favorable trade balance for the United States of $217,000,000 was shown today in foreign trade figures issued by the commerce department for the month of October.

Airplane Safest Method Of Travel, Air Figures Show!

By BERNARD J. LOSH.

(Copyright, 1924)

DAYTON, O., Nov. 14.—When anybody mentions anything about the dangers of air travel in the presence of a McCook Field officer, that person lays himself open to a neat, verbal chastisement.

The McCook Field officer will pull out a book and read off a few statistics that go something like this:

1923 FIGURES

U. S. Army aviators flew 9,093,360 miles during 1923 with a loss of but 18 lives—one life for every 605,000 miles. That is nearly 314 times around the world. For each 57,480 miles flown, there was a crash in which no one was injured.

He will produce figures disclosing that all the army officers together flew 75,778 hours during the year, and that there were but 158 accidents in which 262 persons figured; he can show that for every 479 flying hours there was one crash, and for each 4,209 flying hours there was one fatality.

He will then challenge his interrogator to show by a similar set of figures, any other mode of transportation that will not suffer by comparison.

THE CAUSES

They know at McCook Field that most of the accidents are due to mechanical trouble and that ranking next as a cause is faulty pilotage. Some have been due to structural weakness, others to faulty landing fields and some to adverse weather conditions.

Aeronautical experts at the Dayton flying field say that the percentage of miles flown during the current year will be greatly in excess of the former year and that the number of accidents and fatalities will be considerably reduced.

All of which, they claim, is proof indubitable that the airplane is the safest mode of travel yet devised by man.

7 BANDITS LOOT SALEM R. R. STATION

Kidnap Depot Operator and Escape in Auto.

Salem, Ill., Nov. 14—Seven armed bandits entered the telegraph office of the Baltimore and Ohio railroad here early today, cut open several mail bags, took a small amount of money from the cash drawer, kidnaped the night operator, Howard Hudson, and two young boys, and escaped in a large touring car.

After driving at high speed westward the bandits dropped Hudson and the two boys on the outskirts of East St. Louis, Ill., and drove rapidly away.

Sheriff Vogt of Marion county and Chief of Police Kallin of Centralia have descriptions of two of the bandits and arrests are expected within a few hours.

Hudson is the same B. and O. operator who was held up at Sandoval the night of October 9 and robbed of $50.

TOOK TWO POUCHES

Chicago, Nov. 14—Information received by postal inspectors here today was that robbers who entered the Baltimore and Ohio railroad station at Salem, Ill., took two pouches of mail. One was consigned to Salem, the other to Danville and Thebes. No registered mail was taken.

COOLIDGE PLEDGES AID TO FARMERS

Sees Coming Shortage of Staples.

Washington, Nov. 14.—In his first address since election, President Coolidge last night assured delegates attending the meeting here of the Association of Land Grant Colleges that the government would omit no effort to prevent a repetition of recent difficulties encountered in agriculture.

Speaking of the immediate future Mr. Coolidge warned that more attention must be given by farmers to the marketing problem so the "abnormal and war-stimulated surpluses," may be disposed of.

COMING PERIOD.

He then pointed to a period he said was "fast approaching" when this nation will be one of the greatest agricultural buying countries and the problem will be the maintenance of a "prosperous, self-reliant, confident agriculture in a country preponderantly commercial and industrial."

Education by the land grant colleges looking to "wise and intelligent farming, co-operation in all business operations which affect the farmer," Mr. Coolidge declared, will be one of the main agencies for protection of this industry. He also stressed the value of organizations and methods which seek economies and greater efficiency in producing and distributing.

ISLAND OF JAVA SUFFERS QUAKE

300 Persons Are Reported Killed.

Batavia, Java, Nov. 14—The Island of Java has been severely shaken by earthquakes. Already 300 persons are reported killed and countless are missing.

The earth shocks extended over Wednesday and part of Thursday. Many native towns in the Kedu district, a central residency of Java, have been destroyed by landslides. One village disappeared into the river.

The shock centered in the health resort of Wonosobo, where all the buildings collapsed.

Java, in the Malay archipelago, is the seat of government for the Dutch Indies. Created by violent seismic convulsions, it is subjected from year to year to similar disturbances, less violent, but sufficient in times past to have destroyed much life and property.

In 1919 the volcano of Kalut erupted and caused many deaths, variously estimated at from 15,000 to 50,000. Besides Kalut, there are many active volcanos in the island, with its 48,000 square miles. Some of these seismic disturbances have been accompanied by heavy floods and landslides.

MRS. HARDING IS SOMEWHAT BETTER

Marion, O., Nov. 14—Mrs. W. G. Harding's condition was improved early today over what it was last night when she suffered with an attack or "air hunger" brought on by a heart attack, Dr. Carl W. Sawyer said this morning.

LAWRENCE COLLEGE PRESIDENT DIES

Sturgeon Bay, Wis., Nov. 14—Death from natural causes was the verdict of the coroner's jury after an inquest over the remains of Dr. Samuel Plantz, president of Lawrence College, who was found dead in bed at a hotel here this morning.

MADDENED BOAR KILLS HORSE AND INJURED ANOTHER

Farmer City, Ill., Nov. 14—A four year old horse was killed and another severely injured by a maddened boar on the Lott Walton farm near here Wednesday. The infuriated animal attacked the two horses and succeeding in getting them down and slashed it with sharp tusks until it died. The other horse was saved only when the boar was shot.

LEAVE CHICAGO GUNMEN TOLD

Dever Angered By Crooks' Boldness—Bury O'Banion.

Chicago, Nov. 14—Thousands of persons filed past the flower-bedecked casket of Dion O'Banion all night and this morning in final tribute to the florist, gun-man, rum runner and hijacker, slain Monday morning in his flower shop by three gun-men.

His funeral today was looked forward to as the greatest in Chicago's history, even surpassing that yesterday of Michael Merlo, friend of O'Banion and leader of the Unione Siciliana, when one thousand automobiles, 25 of them carrying only flowers, formed the cortege from St. Clements church where 10,000 persons had gathered for the last rites.

WITHHOLDS BLESSING

O'Banion's funeral today was without the blessing of the church although burial in consecrated ground was permitted.

It brought a new era in Chicago's civic affairs however, in the statement of Mayor Dever, that the 'rule of the gat' had been ended.

CLEAN-UP DRIVE.

Incensed by the great amount of publicity and open threats of O'Banion followers to 'shoot it out' with adherents of other groups of gunmen, Mr. Dever directed that every known pistol toter be searched on suspicion as frequently as encountered. He planned a conference today with Chief Collins to decide on measures for eliminating pistol carrying or forcing the gun-men to leave Chicago.

CRIME OR ORDER

"It is time to determine whether organized outlaws shall continue to shoot and rob without impunity or whether decency and order shall prevail," the mayor said.

Until the hour of the funeral the line of men and women representing all conditions of life continued to stream past O'Banion's silver and bronze casket.

WOMAN'S TRIBUTE

One grey haired and bent old woman shuffled by. She spoke of the dead gangster's friendship.

"He put my boy on the right track at the right minute," she said. "I got him a good job in an office and gave him a suit of clothes to fit the job. If his enemies had known him the way I did he would be alive today."

"Gee, he was a swell feller," was a ragged newsboy's tribute. "He bought all my papers one awful cold night last winter and paid $5 for them and then took me to a resturant to eat."

Ten men worked all yesterday and last night on a great blanket of pink roses and orchids, tied at the corners with silver ribbons to be placed over the mound after the burial today.

FLORAL TRIBUTE

A great heart, seven feet high, made of 2,000 red roses was the widow's choice. Two broken pillars, six feet high made of white carnations wound around with tiny red roses and protruding from a bed of green filled with heavy chrysanthemums and roses was another offering.

The pieces bore the cards of city officials and other prominent Chicagoans as well as known gang and underworld leaders.

Police investigation of the killing had made no progress today and the one man arrested in connection with it was released.

Other arrests possibly might be made at the funeral and burial, police intimated.

ARREST VIOLATORS.

Chicago, Nov. 14—Mayor Dever's dictum that Chicago must be rid of gunmen was followed today by an order issued by Superintendent Police Collins, that all persons carrying weapons must be arrested.

Chief Collins' order to his commanding officers was that gun carrying suspects were to be searched on sight and arrested if weapons were found.

The mayor had asked that the courts co-operate in imposing heavy punishment.

SUSPEND INCREASE ON C. AND E. I. ROAD

Washington, Nov. 14—Proposed new schedules increasing the freight rates on bituminous coal from Evansville, Indiana, and related points to various destinations on the Chicago and Eastern Illinois railway were ordered suspended today by the interstate commerce commission from Nov. 20, until March 20, 1925.

The commission will investigate the reasonableness of the proposed new rates during the period of suspension.

LABOR WELL TREATED AT ELECTIONS

Samuel Gompers Says Many New Solons Okeh.

El Paso, Tex., Nov. 14—(AP)—Labor fared "almost phenomenally well" in the general elections, Samuel Gompers, president of the American Federation of Labor said today in a public statement, commenting upon the results of the Nov. 4 balloting.

"In the face of the tremendous Coolidge land-slide, there were elected to the new house of representatives more members having labor's endorsement than are to be found in the present house," Mr. Gompers asserted.

"The new congress is not likely to pass any measure greatly detrimental to the interests of the workers and our people generally," the statement continued.

OUTLINES CONVENTION.

The election comment was combined with an outline of the forty-fourth annual convention of the federation beginning Monday.

"The delegates," he said "will do their best to act wisely for the good of the workers and for the common good of our republic.

"While I have no desire to discuss specific questions in advance of the action of the convention, there is one important fact to which I may call attention because it is already achieved and cannot be changed. It has been said by many writers in many publications that labor fared badly in the recent election. That is not true. Labor fared well—almost phenomenally well.

HOPEFUL FACTS

"The new congress is not likely to pass any measure greatly detrimental to the interests of the workers and our people generally. There is one of the most hopeful facts of the day and one which to us is encouraging and reassuring. Those who fondly hope to rule the new congress in favor of reactionary interests will find themselves facing a solid group which will not permit the passage of time-serving legislation. Reaction, seemingly drunk with victory may seen enough find itself intoxicated upon imaginary wine."

CHILD LABOR LAWS.

Campaigns to assure ratification of the child labor amendment to the federal constitution, and to curb the marketing of the products of convict labor, were advocated Thursday in separate departmental meetings of the American Federation of Labor.

The building trades, metal trades, and label trades departments were in session today preliminary to the general convention of the federation beginning next Monday.

While trade problems were considered in the group meetings, members of the executive council of the federation continued the work of gathering and classifying divergent views on political policy, in preparation for a special report to the general convention on future political activity.

LINK BLACK HAND WITH P. O. BLAST

Find Threatening Letter At Grand Rapids.

Grand Rapids, Mich., Nov. 14—Federal agents investigating the possibility that a bomb wrecked the Grand Rapids postoffice Wednesday, taking a toll of three lives and injuring thirteen persons, announced Thursday night that they had uncovered a threatening letter that might lead to a possible solution of the affair.

The letter was found by Ensign Harold McDonald of the U. S. naval reserve force, in his automobile a short time before the explosion.

Another check-up of missing persons here has failed to give any clue. It is thought that perhaps someone might have been blown to pieces.

The Weather

Chicago, Nov. 14—Weather indications for Illinois.

Fair tonight and Saturday; except somewhat unsettled in extreme south portion; somewhat warmer Saturday and in north portion tonight.

LOCAL OBSERVATIONS.

Following is the range of temperature as recorded by Prof. J. H. Coonradt, United States weather observer:

7 p. m. Thursday	40
Highest Thursday	49
7 a. m. Friday	31
Noon Friday	35
Lowest Friday	26
Sun rises (Standard time)	6:40
Sun sets	4:50

WEATHER MAP.

Chicago, Nov. 14.—

Canadian Northwest—8 to 26; clear.

Northwest—14 to 28; clear.

West—18 to 28; clear, scattered rains in Illinois and Iowa.

Southwest—Partly cloudy, 30 to 40.

Ohio Valley—45 to 50; clear; scattered traces of rain.

NEWSPAPER ARCHIVE®
NEWSPAPER ARCHIVE®

COLDS

'Pape's Cold Compound"

Breaks a Cold Right Up

BANISH NERVOUSNESS

Wendell's Pills, Ambition Brand, For Run-Down Tired Out People.

Warns Middle-Aged Women To Check High Blood Pressure

Thousands of women at the changing time of life are in danger of high blood pressure. It is caused by poisonous waste matter accumulating in the system or the weakening of one or more organs. Thus forces the heart to do more work and raises blood pressure.

The symptoms are dizziness, shortness of breath, head pains, flushed face, nervousness or sleeplessness. High blood pressure must be treated and stopped for everyone knows it brings on Bright's disease, apoplexy and often sudden death. It is too dangerous and quick acting to go without heeding its symptoms.

Norma is a doctor's prescription for high blood pressure that has been used with great success.

Being a purely vegetable medicine it contains no habit forming drugs, is harmless and works in such a way that it drives out waste matter, lessens the duty of the over-taxed heart and reduces blood pressure swiftly and safely. Often one bottle brings great relief. Get a bottle of Norma today and free yourself of life shortening high blood pressure.

For sale by Decatur Drug Co. and all other good druggists.

THERE ARE OTHERS, BUT-

Nothing else takes the place of S.O.S All you have to do is try it once on your aluminum, enameled ware, pyrex, and iron skillets to prove this to your own satisfaction.

S.O.S cleans, scours, polishes like magic. Has hundreds of household uses. Does not require cloth, soap, or scouring powder.

Comes in handy soft pads of special scouring wool which contain their own fine soap.

Does not rust, will not injure the most sensitive skin, or even stain the hands.

At all grocery, hardware and department stores

S.O.S

The magic cleaner of pots and pans

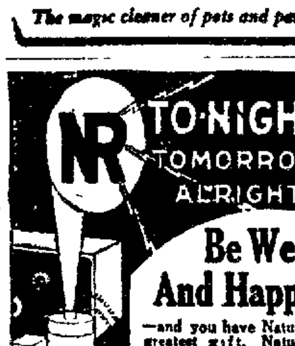

NR TO-NIGHT TOMORROW ALRIGHT

Be Well And Happy

—and you have Nature's greatest gift. Nature's Remedy (NR Tablets) a vegetable laxative, tones the organs and relieves Constipation, Biliousness, Sick Headaches, renewing that vigor and good feeling so necessary to being well and happy.

Used for Over 30 Years

Get a 25c. Box.

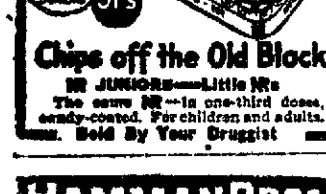

NR Jrs

Chips off the Old Block

NR JUNIORS—Little NRs

The same NR—in one-third doses, candy-coated. For children and adults. Sold By Your Druggist

HAMMAN BROS
MOVING & STORAGE
PHONE MAIN 345 OR 320
601 E WILLIAM ST.

OWANECO WOMAN FATALLY INJURED

Mrs. Hague Dies from Fall on Stairs.

... Nov. 14— Mrs. Katherine Hague, eighty-eight, wealthy ... Owaneco ... fatally injured Wednesday night ... she fell down the basement ... Mrs. Hague ... 1:30 o'clock p. m. ... Mrs. H... started down to the ... lights when ... Mrs. Lou Delaney ...

WORTH $200,000

Mrs. Hague owned 600 ... Owaneco township and her property ... $200,000 ... children: Mrs. ... Charles Hague ... Mrs. Dorothy ... and Mrs. Susie Hurlburt of ... Owaneco ... two sisters, Mrs. ... Stonington ... Owaneco also ...

Funeral services were held at ... Owaneco Methodist church Friday afternoon ... Burial ... cemetery.

FOUND $1,000

... Cumming found ... policy which ... living in the ... paid which had been ... two years but ... fall to be due to an ... insurance clause which ... The policy had ... four years and it had ... months of extended in... carried it two months ... Cummings' death. Mr. Bentley local agent collected the ... Mrs. Cummings ... has been dead ...

SPELLING MATCH

The ... representatives of the ... Taylorville township ... will be selected at a spell... the Memorial school ...

The annual Christian county spell... contest will be held in the ... Taylorville township ... Saturday Dec. ... division of County Superintendent of Schools O. P. Simpson ...

The county contest will be written ... of 100 words will be selected ... winner will be given a $5 prize ... the honor of representing ... county in the state spelling contest which will be held in Springfield.

... Purcell of this city has been appointed general manager of the consolidated Telephone companies, which include the Hillsboro, Litchfield, Nokomis and Taylorville territories.

Offices for the new company will ... moved to this city.

The Taylorville Independents will battle the ... football club here Sunday afternoon on the Hoover field.

Mrs. Ella Speagle, widow, is named executrix of the estate of her husband John L. Speagle, under the will filed in the county court Thursday.

The estate consists of eighty three acres of land and other property valued at $17,000.

The Keynote club will meet at the Methodist church at ... local Saturday afternoon.

A very interesting program will be given. Following the program refreshments will be served.

IVESDALE.

Born to Mr. and Mrs. John Howard Wednesday, Nov. 12, a son.

Born to Mr. and Mrs. Mike Mara Monday, Nov. 10, a son.

Mrs. Thurman Packer of Tolono visited her mother, Mrs. J. Anders, Monday.

Dr. and Mrs. M. M. Ricketts and sons passed Sunday with relatives in Danville.

Joe Neater was a caller in Champaign Monday.

Mrs. Mary Kile returned Monday from Chicago where she attended the Chicago-Illinois football game and visited her sister Miss Lucille Kile.

The card party given by the R. N. of A. Wednesday evening was well attended. Prizes were won by Miss Gertrude Cannon and Miss Burns.

Mr. W. A ... was a caller in Be... Wednesday.

Mr. Jo... Culligan of Iowa came ... to visit Miss Bridget Burns.

J. J. Ritter of Sadorus was an Ivesdale caller Tuesday.

Misses Irene ... Fern Keenan, Nellie Culligan, Madonna Burns, Margaret Butler, Mr. A. Sherlock and grandson George, attended Armistice Day celebration in Monticello Tuesday.

R. J. Milligan, Joe Myers and Dale Kirkwood were Decatur callers Tuesday.

Mr. and Mrs. George Green and daughters were Champaign visitors Saturday.

Ed Byron has purchased a new Ford touring car.

Titus Brown was called to Paris, Ill., Tuesday by the death of his father.

School was dismissed at St. Joseph's school Tuesday in honor of Armistice Day.

Jack Barnett of Bement was an Ivesdale caller Wednesday evening.

Jos. Fairbanks of Bement was a business caller Wednesday.

Joe Culligan passed Monday in Decatur.

Mr. and Mrs. C. J. Tabala were callers in Tuscola Tuesday.

A Wonderful Hair Grower Found at Last

Parisian Sage Shows Results at Once or Nothing to Pay

Here is good news for all men and women whose hair is faded, dry, streaked and scraggly—is falling out and whose scalps are covered with dandruff and itch like mad.

Your druggist can now supply you with the genuine Parisian Sage, which is guaranteed to quickly and safely banish every sign of dangerous dandruff, stop itching scalp and falling hair and stimulate new hair to grow.

Thousands can testify to its excellence, some who feared baldness now glory in their abundant hair, while others who were constantly annoyed with dandruff and itching head got a clean, healthy scalp after just a few days' use of this simple home treatment.

Parisian Sage is a scientific preparation that supplies hair needs. It's easy to use, perfectly harmless, not sticky or greasy, and even the first application makes the hair and scalp look and feel 100 per cent better.

If you want to save your hair, make it grow and look its best, don't delay—begin using Parisian Sage tonight. Decatur Drug Co. will supply you. A large bottle costs you nothing if it does not give perfect satisfaction.

PIGGLY WIGGLY

Canned Goods	Last Chance Buy 12 and Get one ..	FREE
BUTTER	Benson's Fresh Creamery Pound Carton .	43c
PUMPKIN	Library Brand New pack just received, No. 2 tin .	10c
Cream of Wheat	Fresh Stock, pkg.	22c
PRUNES	New Crop Santa Clara Medium size, pound	10c
COFFEE	Yuban, pound	55c
LETTUCE	Iceberg Solid Medium Size Heads ..	12½c
Grape Fruit	Fine Quality Large Size	10c
Mince Meat	None Such Brand 18c package	14c

Linn & Scruggs

Main & Prairie — *"Decatur's Quality Store"* — *Saturday Store Hours: 8:30 a. m. to 9 p. m.*

Items of Interest *for* Saturday Shoppers

"Style Right"

We Cater to Style

So it will ever be our policy to give new styles as soon as they are created. This pump is known as a "poppy pump"—a short round toe, a tailored bow, a Cuban heel—in tan or patent leather—also can be had in a new corded satin — Spanish heel. This new pump

Priced at

$9.00

Shoe Department—Main Floor

Read These Saturday Hosiery Specials

Every item a genuine value such as our Hosiery department is always giving to its hundreds of pleased and satisfied customers.

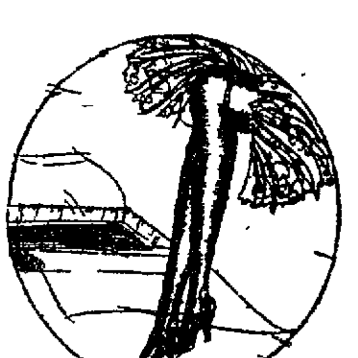

Women's Wool Hose $1.49 to $4.00 pr.

With low shoes to be worn again this winter necessity demands wool hose for street and general wear. We are displaying a beautiful line of plain silk and wool with embroidered clox effects and fancy plaids.

Children's fine ribbed black lisle stocking, good school and general wear hose. All sizes, **3 pair for $1.00**

Men's black lisle socks with double toe and heel, good wearing quality. All sizes, **3 pair for $1.00**

Women's Holeproof pure silk hose with the elastic ribbed top. All sizes in black and cordovan, **$1.50**

Hosiery Section—Main Floor

For Saturday---

An Interesting Collection of

FROCKS

priced at

$25

In an unusual selection of varied styles and materials

You will find in our New Ready to Wear Section a most varied and complete selection of dresses for the younger, and also the elderly ladies. It is our purpose at all times to keep a selection that will meet the approval of every one no matter what price you pay—and you will always find that the price and style is so varied that you will be able to purchase a dress and still know that it is Linn & Scruggs quality.

Ready-to-Wear—Third Floor.

Stationery

50c pkg.

Parchment Bond

A very fine writing paper for the home or school use—each sheet is 9x11 inch size. Just 50 of these 2½ pound packages.

Main Floor

Warm Winter Underwear

Ladies' Munsing Wear in all styles of sleeve; sleeveless, and short sleeve in length knee and ankle. In weights of silk and wool, and wool and cotton.

$1.00 to $4.50

Ladies' Munsing Bloomers of black, taupe and pink,

$1.50 and $1.75

Munsing Wear for Children in silk and wool, and cotton; long, short and no sleeve. Ankle and knee lengths.

$1.25 and $3.50

Children's Munsing Bloomers in black only.

50c and 75c

Underwear Department, Main Floor

Ribbon Novelties

Our Mrs. Lyons is an artist in making pretty dainty ribbon novelties, and she will be glad to show you these—and to suggest new and useful things to make for gifts.

Powder Puffs

Vanity stick powder puffs made of ribbon and flowers in poppy designs, in all the prettiest new colors

$1.00

Party Bags

Something new in party or Opera bags made of the pretty shades of satin ribbon gold lace and bead trimmed. Each in a pretty box.

$1.00

Bobber Bando

The new bobber bando made of satin ribbon in pretty bright colors made in narrow pleated bands—three inches wide

95c

Ribbon Department, Main Floor

Sateen Bloomers, Petticoats and Princess Slips, $1.00 each

Good quality sateen are these Eppo garments—The slips are in bodice style and range in size from 36 to 46.

The bloomers are generously cut in both single and elastic cuff. Size range, 29 to 31.

The petticoats are in three different styles—one straight little good scallop, others are knife pleated flounces and contrasting colors. Sizes 32 to 36.

Eppo Shop—Second Floor

November Days are

Sweater Days

Our sweater section is just full of colorful pretty shades of browns, grays, and other combinations of blended colors. Brushed wool and plain knit in the slip over coat and jacquette styles.

$2.95 to $7.85

Ready-to-Wear, Third Floor

-- Toiletries --

Special for Saturday

Pepsodent Tooth Paste, 3 tubes for	$1.00
Woodbury's Facial Soap, 3 cakes	49c
Blue Rose Bath Salts, 8 oz. bottle	$1.00
Yardley's Red Rose, Old Lavendar, and Verbena Bath Salt— 4 oz. bottle	75c

Main Floor

Glassware Department

Cut glass marmalade jars in floral cuttings	50c
Cut glass grape juice sets in several patterns, Covered pitcher and six glasses	$1.75
Bavarian china cups and saucers with colored border decorations. 3 patterns each	25c
Bavarian China, salad dishes	48c
Mayonnaise sets in white, cherry blossom patterns on tomato, orchid and lavendar back ground, 3 pieces—bowl, ladle and plate	$1.00
Colored glass bud vases in blue, green, yellow and black	65c
50-piece dinner set—complete service for 6 people—in dainty basket pattern	$9.98

Fourth Floor

Elmo Toilet Preparations

Elmo toilet preparations are the result of years of interesting research work—

Elmo Cleansing Cream, jar, 60c and	$1
Elmo Tissue Cream, jar	$1.00
Elmo Cucumber Cream, bottle	60c

Army Goods

O. D. wool army shirts—strictly new goods	$2.75
O. D. Wool trousers — make a fine trouser for work in cold weather	$2.95
Leather Jergens—wool lining	$3.95
Leather palm mittens	25c
O. D. Wool Army Blankets—66x80 size no holes or soiled places	$3.75
New Army Overcoats	$7.98

Basement

-- MIRROR ALUMINUM --

CAKE PAN with stand for **98c**

BISCUIT PANS 8x10 inch size **39c**

Dinner Pail With Inside compartment **$1.69**

Coffee Percolator Fancy shape for **$1.69**

Basement

Auto Supplies

Rear View Mirrors for closed cars—metal back, nickle plated frame .	$1.25
Auto Pliers 25c to	75c
Auto Towing Cables ...	$2.95
Automatic Windshield Cleaners—the very best of makes, $3.50 to	$5.00
Guaranteed socket wrench sets	$1.25
Dash Lights—complete with bulb	59c

We now have a fully supply of Anti-Freeze Compound for your radiator.

Basement

FORD HEATERS

Hot blast heaters for Ford cars—a special purchase just arrived—easily installed **49c**

Basement

NEWSPAPERARCHIVE®

NEWSPAPERARCHIVE®

2000 Men and Boys At Banquets Tonight

Eleven Churches Participate in Annual Event—McKinley at First Presbyterian.

Good times and big eats are promised for the Father and Son banquets to be held at eleven different churches in the city Friday [illegible] All [illegible] 6:30 except in the St. Paul M. [illegible] which is at [illegible] o'clock. It was estimated Friday that 2000 men and boys would attend these meetings.

[illegible] speakers are on the programs of several of the churches [illegible] also [illegible] a large [illegible] in the meetings.

FIRST PRESBYTERIAN

[illegible]

ST. PAUL'S M. E.

[illegible]

[illegible] HOLINESS

[illegible] the touch [illegible] keeper and [illegible] speaker only five [illegible] Freeland [illegible] are the sons [illegible] fathers are [illegible]

[illegible] CHRISTIAN

[illegible] Christian [illegible] Other speakers [illegible] quartet.

[illegible] METHODIST

[illegible] home will [illegible] talks will [illegible]

EDUCATIONAL

[illegible] Calhoun [illegible] speak [illegible]

WESTMINSTER

[illegible] the West [illegible] will speak for the boys and W. A. Ives and [illegible] will talk for the men [illegible] will speak.

EAST PARK BAPTIST

A pep meeting and moving [illegible] will make up the program at the East Park Baptist church. The movie will be "The Prodigal Son." A short closing talk will be made by Rev. R. A. Papa.

FIRST BAPTIST

[illegible] will be a surprise [illegible] the First Baptist church [illegible] and some [illegible] will lead [illegible]

CHRISTIAN CHURCHES

[illegible] Church and Central [illegible] Church of Christ.

PROMINENT MEN HONORARY BEARERS

Come From Many Cities for R. C. Augustine Funeral

Many prominent men, officers and members of state and national associations of optometrists attended the funeral of R. C. Augustine at the First Methodist church Thursday afternoon under the auspices of Beaumanoir Commandery No. 9 Knights Templar. The Commandery had charge of the services both at the church and at the grave, the services being conducted by Rev. Chesteen Smith and Rev. A. M. Wells.

The honorary bearers were all men from other cities. They were Tom Martin, Pittsburgh, Pa., president of the National Optometrist association; Oliver Able, St. Louis, former president of the national association; C. O. DeMoute, Peoria, former president of the Illinois society; H. B. Smith, Clinton, former president of the Illinois society; A. P. Dickson, [illegible] president of the Illinois society; W. B. Irvine, Springfield, secretary of the Illinois society and secretary of the state board; Charles P. Lenz, Springfield; Albert I. W[illegible], Champaign; W. F. Hunter, St. Louis, manager of the American Optical Co.; P. Schuelmeyer, manager of the Missouri Optical Co., St. Louis, and W. B. Needles, Chicago, president of the Needles Institute, Kansas City, Mo.

DECATUR TEACHERS TO GIVE MUSICALE

Social Evening at Roosevelt J. H. On Dec. 5

The Decatur teachers will have a social affair in the Roosevelt Junior high school the evening of Dec. 5 according to arrangements made by the executive board of the Teachers association in a meeting held Thursday evening. The plans for the evening of Dec. 5 include a musicale and each of the schools will be responsible for one of the numbers on the program.

Three amendments proposed as a change to the associations [illegible] were decided upon and will be presented to the association when the teachers meet the next time. These include a plan for each of the schools to have one member on the executive board with one additional for each group of ten or fraction of a group of ten over thirty [illegible] ten. Another change will be that the treasurer to furnish a bond [illegible] 5,000 while the dues of the association are raised from $1 to $ [illegible] the latter amount to include both state and national dues.

Although there was discussion on the site for the new [illegible] house a [illegible] her plans were talked over no definite arrangements were made [illegible] the site. Several sites have been presented to the committee [illegible] and a decision will be made soon.

START SOON ON NEW DOG POUND

Ground Leased From I. C. near Pumping Plant

Construction work on the new dog pound to be situated between the pumping station and the Illinois Central tracks south of the city will begin next week according to a report received from Health Commissioner Tom Pitner by the Humane society board. The board met at the Y. W. C. A. Thursday afternoon.

Mr. Pitner says that the lease for the land from the Illinois Central on which the refuge will be built is expected soon. The tool house which will be used for the construction of the refuge, already has been set up on the ground.

Present Radio Crude Affairs Says Flewelling

Small Compact Instruments with World Range Coming.

Development of the use of radio to far beyond the wildest dreams of radio users of today was predicted Thursday night by F. T. Flewelling, radio engineer of note who addressed members of the City club and their friends and guests in an open meeting in the Y. M. C. A. annex. More than 100 club members and radio fans were present and heard the address.

H. H. Pugle, secretary of the radio division of the Chicago Electric club also spoke briefly and predicted an expenditure of more than $100,000,000 on radio equipment this year as [illegible] $1,000,000 spent in 1921.

STILL CRUDE

The 1924 model radio set, highly improved as it may seem, is merely a crude instrument comparable to the old phonograph with the cylinder record and tin horn, Mr. Flewelling said. The set of the future will have an international range and will be inexpensive. Two small pieces of metal, some wire, all made so compactly that they will fit in one's vest pocket and so powerful that China can be easily picked up will be among the types to be developed in the near future, he said.

Radio is destined to become the greatest emancipator and educator the world has ever known, said Mr. Flewelling. It will revolutionize the world's thought.

HEAR ITALIAN STATION

The speaker, one of the real pioneers in radio research, told of how he was laughed at twenty years ago when he spoke of long distance talking through the ether and how not three months ago he was laughed at for predicting that ordinary receiving sets would pick up messages from Italy. Both of these things have come to pass.

"We have not even scratched the surface of radio's possibilities," he added.

He expressed himself as against the proposed universal radio language, such as Esperanto, of which an attempted development is being made in order to get a world medium of communication by radio. The English speaking people have made this development possible. Why should they sacrifice their tongue for one without a country, he said.

Mr. Flewelling predicted low prices in radio equipment that would make their universal use possible.

POLICE NOTES.

Harold Winnings, a Bloomington colored man, was arrested in Decatur Thursday evening on a charge of transporting and possessing liquor. He was fined $200.70 by Justice Dickinson and committed to jail until fine and costs are paid. Winnings is said to have had a pint bottle or mule and an empty ounce bottle and was offering patrons of a dance the liquor at twenty five cents an ounce drink.

Deputy Sheriff W. C. Coleman, who wounded Chesold Pierce in the leg in stopping Halloween pranks on the night of Oct. 30, was bound over to the grand jury in Justice Noble's court Thursday afternoon to answer a charge of assault with a deadly weapon. Mr. Coleman did not offer any testimony.

Oneta Hart's Dodge sedan stolen Wednesday night was found abandoned in a ditch at Clinton Thursday night. The car was slightly damaged.

Lou Barbey Food Store

130 Merchant Street. Phones Main 129 and 130

Plenty of Dressed Chicken and Country Sausage

Head Lettuce, per head ...... 10c and 15c

2 bushel sack Ohio Potatoes	$1.70	25 lb. sack Cane Sugar	$2.05
24 lb. sk Queen Quality Flour	$1.15	48 lb. sk Queen Quality Flour	$2.15
24 lb. sack Big S Flour	$1.25	48 lb. sack Big S Flour	$2.45
Champion Apples, per bushel basket	$1.75	Red Onions, per peck	40c

10 Bars P. & G. Soap for 43c

A Four Sewed Broom 48c

Carnation, Pet or Borden's Milk, tall cans, dozen $1.15

2 lbs. Shelled Popcorn	15c	Grape Fruit	10c
2 large cans Pumpkin	25c	2 large cans Kraut	25c
2 cans high-grade Country Gentlemen Corn	35c	3 cans Red Beans	28c

3 large cans Sliced Pineapple 85c

BERLAND'S

"Shu"-Styles

Exclusive but not Expensive

"SYLVAN" Short Vamp "TIE"

A smart Tan Calf, cut-out tie, with covered Military heels as pictured below at

$4.85

OPERA PUMPS, TAN CALF, SOFT PATENT, VELVETS, AT $4.85

SEE OUR DISPLAY

TAKE ELEVATOR—2ND FLOOR

BERLAND'S

DE LUXE SHU-STYLES

OVER DECATUR DRUG CO.

An Unheard-Of Guarantee!

Few suits at any price carry such a sweeping guarantee as we make on these. We make it because we have absolute confidence in these fine—

100% PURE WOOL SUITS

$29.75

If material, lining or tailoring does not wear to your entire satisfaction, you may return the suit and we will give you—

A New Suit FREE

The only time limit is your own good judgment. These are smartly styled suits, and we guarantee them to be every thread 100% PURE WOOL! Come in and see them—they're marvelous!

WILKS —THE TAILOR—

423 NORTH WATER

FIRST DOOR NORTH OF EMPRESS THEATER

Quality First Last and Always

GATELY'S

240 North Water Street

America's Largest Credit Clothiers

Buy on Payments

From Tomorrow to Thanksgiving! This Big, Fat

GOOSE FREE

An Unusual, But Timely Offering—

WE are making this unusual offer just to show you our appreciation of your past patronage and good-will. A big, fat, live goose free with every purchase of $25 or more. $5 down is all you need for any advertised special.

For New as Well As Old Customers

THIS offer is for new as well as old customers—just make a purchase amounting to $25 or over and get a goose free with our compliments.

Goose Free With

DRESSES

SELECT your Dress for Thanksgiving tomorrow at our Goose Free Sale! A goose free with every one amounting to $25 or over. Featuring all the newest styles and patterns on payments. $5 down secures your choice at—

$19.75 - $24.75

Pay Only $5 Down

Goose Free With

COATS

FEATURING the season's newest and most popular styles! All luxuriously fur-trimmed—all smart, original, distinctive styles. $5 down secures your choice at—

$29.75 - $39.75

Pay Only $5 Down

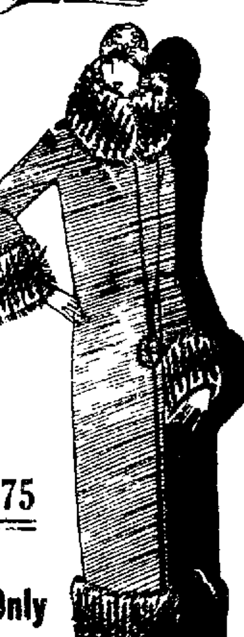

Goose FREE With

SUITS

$5 down will not only secure a new Suit from this special group tomorrow, but will also give you a big fat live goose absolutely Free with our compliments. See these Suits at—

$29.50

Goose FREE With

O'COATS

Select your Overcoat tomorrow for Thanksgiving Day! A Goose free with your choice at $25 or more. $5 down is all you need for any Overcoat in this group at—

$29.75

BUY ON PAYMENTS

NewspaperARCHIVE®

CHRISTMAS FOR VANDALIA KIDDIES

Vandalia, Nov. 14—The Ford Fellowship club, Woman's club and Chamber of Commerce have plans under way to supply a Christmas treat to the youngsters of this city. As the first step the Ford Fellowship charity ball will be given Nov. 25 and it is hoped it will be well patronized.

MANY APPLY.

Over 100 applications for work at the shoe factory were made this week. It is expected to open in a few weeks and at that time take on about fifty employes. It will increase the number as is demanded.

Mrs. J. Butler, of Nokomis, is a guest at the home of Arthur Buser.

TO THE PEN.

Dewey Tabbe and Clem Tedrick, the latter a former resident here, will be deprived of their liberty of from one to fourteen years through the finding of a circuit court jury this week in Madison county. They participated in a visit to the room of Mrs Florence Blurton at the Diamond hotel at Edwardsville, July 8th, and which resulted in Mrs. Blurton being the complainant in an indictment charging the men with intent to commit rape.

Norman Crane, formerly of this city, was indicted in connection with the affair but was not held at the preliminary and has since left Madison county and authorities are unable to get any trace of him.

TOWER HILL MAN DIES SUDDENLY

Tower Hill, Nov. 14—Henry Nichols, Big Four crossing watchman, died suddenly at his home in Tower Hill Wednesday evening at 5:30, aged sixty-two years. He is survived by his wife and two children, Ira Nichols of Farmingdale, Ill. and Mrs. Le Carsell of Pana; also a number of brothers and sisters.

The funeral will take place Friday afternoon at 2 o'clock from the Free Methodist church. Interment in Tower Hill cemetery.

Mr. and Mrs. Wm. Carlyle of Springfield visited Mr. and Mrs. M. Nersthimer a couple of days this week.

The Woman's Missionary society of the Presbyterian church met at the home of Mrs Nellie Shanks Thursday afternoon at 2:30.

W. J. James departed Sunday for Pennsylvania on a business mission.

Mr and Mrs Don Classer and two children spent Sunday with Mrs. Jane McCullough.

Mr. and Mrs Geo Myers and daughter Mildred spent Sunday in Decatur with relatives.

F. P. Moore and wife of McClure spent the last week with Mr. and Mrs. M. E. Moore.

The Ladies' Legion of the Christian church met at the home of Miss Mary Peck, Tuesday afternoon at 1:30.

Mrs Jessie Taiss, who was quite ill the last week, is reported as improving.

Lester Cannon and mother, Mrs Julia Cannon spent Sunday in Hillsboro, the guests of Dr. E. B. Strange and family.

Mr. and Mrs Homer Dailey and children of Nokomis visited in Tower Hill Tuesday afternoon.

Levi Cosart of Chicago visited his mother, Mrs Ella Cosart, the last week.

The Woman's Club of Tower Hill will hold their next meeting at the school auditorium Tuesday evening, Nov. 18. A good program has been arranged for the meeting.

Mr and Mrs. Jasper Salmons of Kincaid spent Sunday with relatives in Tower Hill.

Rev. Mr. McWherter of Decatur will preach at the Presbyterian church Sunday both morning and evening services.

Mr. and Mrs. Clare Connelly of Indiana have returned home after a visit here with relatives.

Mrs. E. L. McLean, Mrs. F. W. Stumpf and Mrs. Ida Anderson visited in Decatur a couple of days last week.

CORN SHUCKING HALTED BY RAIN

Macon, Nov. 14—The farmers in this vicinity are all busy shucking corn but were stopped a few days on account of the rain.

The Decatur home talent company gave a comic play entitled "The First Day of School" at the town Hall Thursday evening. They also gave besides the forty-five minute play several selections of music and readings.

Mrs. M. M. Bridgewater, Messrs. C. Cole and N. C. Chynoweth were among the Decatur visitors Thursday.

Mrs. Mattie Andrews received the news of the birth of a son to Mr. and Mrs R. A. Nelson of Phoenix, Ariz. Miss Nelson was formerly Miss Peach Andrews of this city.

Mrs. Mary Rankins, who has been seriously ill, is reported improving slowly.

Born, Nov. 11, to Mr. and Mrs. Ralph Finnison a nine and one-half pound son.

Messrs. E. W. Brown, Ray Chynoweth, Perry Vouters and L. J. Lancaster left Sunday on a several days hunting trip near Newton and Bogota.

Charles Walsh of Decatur was a Macon visitor Thursday.

Born, Nov. 12 to Mr. and Mrs. Ora Langely a daughter. She has been named Dorthy Jane.

J. F. Smith is reported n the sick list, suffering from neuritis.

The Foreign Missionary Society of the Methodist Episcpal church met at the home of Mrs. H. Jastes Wednesday afternoon.

HUSBAND IN JAIL, WIFE GETS DIVORCE

Nokomis, Nov. 14—Mrs. Gertrude Sponsta of Nokomis was granted a divorce from her husband, Edmund Sponsta, Wednesday in the Montgomery county circuit court at Hillsboro, in a hearing before Judge Thomas M. Jett. Mrs. Sponsta was granted alimony in the sum of $20 per month. Sponsta, the defendant, is at present confined in the county jail at Hillsboro charged with beating up his wife. Several years ago he was sent to the state penitentiary at Joliet for forgery, and was released only last year.

The case which was filed recently in the Montgomery county circuit court at Hillsboro by Harry Borg against his wife, Margaret Borg, for a divorce in which extreme cruelty was charged, was dismissed Wednesday on a motion of Borg's attorney. The Borgs are prominent young people of Nokomis, and have two children the youngest one being only one month old.

666

is a Prescription prepared for Colds, Fever and Grippe

It is the most speedy remedy we know, Preventing Pneumonia

Get Rid of Dandruff By Cuticura Shampoos

Soap, Ointment, Talcum sold everywhere. Samples free of Cuticura Laboratories, Dept. B, Malden, Mass.

Say It With Flowers and Say It With Ours

As Near You As Your Phone

Chrysanthemums

Colorful—Gorgeous

Let them grace the center of your dining room table. they lend beauty and attractiveness.

Or, if you prefer, we have beauteous, fresh cut blossoms for any occasion.

From us you get high quality flowers, good service and your money's worth.

Greenwood Ave. Greenhouse

UNO JOHNSON

Main 6883 702 Greenwood Ave.

Los Angeles via the "Pacific Coast Limited"

This luxurious all-steel train leaves St. Louis daily for Los Angeles and San Francisco via Denver and Salt Lake City.

Leaves ST. LOUIS Union Station [Wabash] 9:03 AM (every day)
Leaves KANSAS CITY [Union Pacific] 6:15 PM (same day)
Arrives DENVER [Union Pacific] 12:20 PM (28¾ hours)
Arrives SALT LAKE CITY [Union Pacific] 8:35 AM (48½ hours)
Arrives LOS ANGELES [Union Pacific] 9:30 AM (74½ hours)
Arrives SAN FRANCISCO [Southern Pacific] 10:30 AM (75½ hours)

Another fine train to Denver leaves St. Louis 10:30 PM.

For handsome booklets, travel information and reservations ask

G. G. Kottenstette, Division Passenger Agent, Wabash Ry. Decatur, Ill.

J. L. Carney, General Agent, Union Pacific System 2053 Railway Exchange, St. Louis

Wabash Union Pacific

Come to the Beauty Shop—We'll Keep You Young

WILLIAM GUSHARD COMPANY

Saturday! A Sale of 200 Dozen

Lovely Handkerchiefs 3 for 50c

EVERY woman who sees these charming handkerchiefs will want to buy many of them. They are imported handkerchiefs from Switzerland and Ireland, of soft fine cotton, in pretty colors, and in white with colored hems, or plain white with hand embroidered corners. Orchid, pink, navy, pale blue, green and brown are among the colors. About 600 pongee silk handkerchiefs are included. 2400 handkerchiefs, 3 for 50c.

FIRST FLOOR

Another Timely Sale for Saturday

Leather Vanity Boxes $2.95

EVERY business woman and girl needs one of these useful vanity boxes. They are large enough to carry cosmetics, change and all the other things business women must carry, and the large mirror is a notable convenience. Of leather, in black, red, brown, blue and green; lined with moire and fitted with mirror, coin purse and pockets. Strap handles. $2.95. —First Floor

Today! The Needlework Sale

WOMEN who come to the Art Needlework Section today may choose from an assortment of dozens of pretty stamped pieces, ready to embroider, at prices far below regular. Articles of every kind are included in the sale at many prices.

There are special groups at 19c, 39c, 45c, 59c, 69c, 89c, 95c, $1.45, $1.69 and $3.75, with great values in each.

—This selling is of special interest to women who have learned that they may save important sums at Christmas by giving hand embroidered articles, for many things well suited for Christmas giving are included. Saturday is the last day.

FIRST FLOOR

Boys' Durable, Well Made, Two Pants

Wool Suits $10

MOTHERS like these suits for their good looks and their durability; boys like them because they know they'll stand the strain of work and play; fathers like them because they are big values at a low price.

—They are every thread wool, well made, with re-inforcements where wear comes. In styles and colors that boys and parents like. Every suit with two pairs of knickers. Sizes 6 to 17.

Boys' Wool Caps, $1.25

—They are good looking caps in pretty colors and patterns. With adjustable inside bands to regulate the size. $1.25.

Boys' Overcoats, $8.50

—Warm, good looking, durable overcoats of grey and tan chinchilla, in sizes for boys of 4 to 9 years, are just $8.50.

THIRD FLOOR

Boys' Sheep Lined

Winter Coats $10

WITH a durable outer covering of cloth, a warm lining of sheepskin, and a fur collar, one of these coats will delight the heart of any boy, and keep him warm all winter. In sizes for boys of 6 to 14 years, $10 each.

—Sheep lined coats in sizes 32, 34 and 36, are $15.

THIRD FLOOR

At This Store We Feature

Boys' Good Shoes

Shoes That Really Give Good Service

WHEN boys' shoes are purchased here you may be sure they are good shoes—we don't sell any but good shoes. Perhaps they cost a little more, but you receive a dollar in value for every dollar you pay. We feature shoes we know are good, at the lowest prices consistent with quality.

—Sturdy blucher shoes of brown calf, in army style, sizes 10 to 13½, are $5 a pair.

—Older boys' shoes of brown and tan calf, in blucher and bal styles, priced $6 a pair.

Small boys' blucher shoes of smoked elk, tan calf and patent leather, with flexible welt soles, $3, $3.50 and $4 pair.

THIRD FLOOR

Wanted Housewares

—No. 2 galv. tubs, 50c
—No. 3 galv. tubs, 59c
—8c rolls of toilet paper, 8 for 39c.
—Glass refrigerator dishes, 15c and 25c.
—High stand waffle irons, $1.59 each.

30 Bars Crystal White Soap and 1 Creme Oil, $1

Delivered with other purchase of $1 or More.

Popular "Phoenix"

Silk Hose $1.85

WE are selling dozens of pairs of these Phoenix silk stockings every day. Women know they are splendid values. They are full fashioned, of pure thread silk, with lisle heels, soles, toes and tops. In every wanted Autumn shade. $1.85 a pr.

McCallum Hose, $2.00

—Full-fashioned, of pure thread silk, with lisle soles, heels, toes and tops. In black, coffee, airedale, banana, bombay, gateau, bunny, rachelle, cannon and cocoa. $2 a pair.

Gordon Hose at $2.50

—Pure silk, with lisle tops, soles, heels and toes. Full-fashioned. In black, airedale, Windsor tan beige, stone grey, medium grey, castor, racquet, and and silver. $2.50 pair.

FIRST FLOOR

Special! 69c

Ivory Combs 48c

THEY are women's combs of white ivory, with coarse teeth. They are regular 69c values, special Saturday, 48c.

—Soft powder puffs of velour and wool are just 10c each.

—Benzoin almond lotion for hands and face, 39c bottle.

FIRST FLOOR

"Reynier" Two Clasp

Kid Gloves $3

THEY are gloves of finest French kid, in two clasp style, with three-row embroidered backs. Tops are prettily pined. In beaver, brown and grey. They are priced $3 a pair.

Kid Gauntlets, $6.75

—They are beautiful "Jouvin" gauntlets from France, of fine French kid and suede. Backs are embroidered. Turnback cuffs. In mode, grey, tan, black and brown. Priced $6.75 a pair.

Chamoisette Gloves, 75c

—They are "Van Raalte" chamoisette gauntlets in brown, black, fawn, sand and grey. Strap wrist. Special, 75c.

FIRST FLOOR

Boys' and Girls'

Union Suits

At Moderate Prices

BOYS' fleeced cotton union suits in grey and white, full length, with long sleeves, are special at $1 a suit.

—Boys' grey wool union suits with long sleeves, in ankle length, $2.25 to $3.25.

—Girls' silk and wool union suits in ankle length, with long sleeves, $2.25 to $3.25.

—Girls' ankle length wool union suits with elbow sleeves and Dutch necks, $2.25 to $3.

—Girls' fleeced cotton union suits, full length, $1, $1.50.

—Girls' knee length fleeced cotton union suits, with elbow sleeves, Dutch necks, $1.50

FIRST FLOOR

Children's "Peggy"

JEWELRY

Priced 50c and 75c

EVERYONE who wants to make a little girl happy will find the means here, for this "Peggy" jewelry is especially for little girls.

—There are bracelets, bead rings, mesh bags, purses, toy watches and wrist watches, combs, barrettes and pin, in odd Dutch boxes with linings.

—Everything is a special value Saturday at 50c or 75c.

FIRST FLOOR

Modish "Pull-Over"

Wool Sweaters $2.95

THESE are sweaters of the smart school type, with long sleeves and oval necks. In many pretty shades, trimmed with contrasting stripes. They are priced $2.95 and $3.95.

Fine Sweaters Reduced

—Certain brushed wool coat sweaters and plain wool sweaters are special at $3.95.

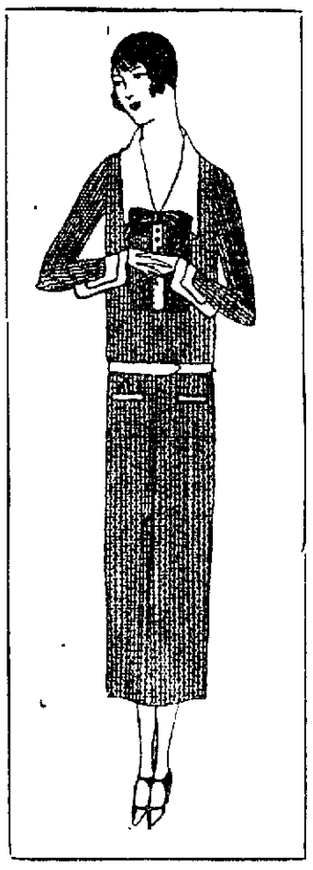

High School Girls' New

Wool Frocks $10

STRAIGHT and slender in line, with long sleeves and effective collars, these frocks of soft woolens in plaids and stripes are smart indeed. In a number of pretty color combinations. Sizes 14 and 16. $10.

Girls' Pretty Velvet Dresses, $10

—They are very pretty dresses of twill-back velvet, in navy, black and brown, with contrasting ribbon and embroidery used in new ways as trimming. Sizes 8, 10, 12 and 14. $10.

High School Girls' New Fur Trimmed Coats, $29.50 to $37.50

—They are coats of all wool velour, Polaire and downy-wool, with trimmings of fur. In modish, new styles. Choice of several Autumn colors. In sizes 14 and 16. $29.50 to $37.50 each.

Grade School Girls' New Fur Trimmed Coats, $10 to $22.50

—These all wool coats for girls of 8 to 14 are fashioned of polaire, bolivia and velour, in wanted shades. Trimmed with furs of rich appearance. Full lined. $15, $19.50 and $22.50.

THIRD FLOOR

GUSHARD BARGAIN BASEMENT

Women' Fine

Sport Coats $9.95

IT'S not often that you find coats like these at a price anywhere near so low as $9.95. They are extraordinary values.

—They are coats of wool in solid browns, tans and greys, and in plaid and stripe designs which combine these colors and others.

—They are in youthful straight styles, without belts, and they have large shawl collars. Many models, in sizes 16 to 44 $9.95.

7 Large Turkish Towels For $1

—They are white turkish towels, size 18x36 inches so they are very special values. 7 for $1.

Women's Pure Silk Stockings $1 a Pair

—They are full-fashioned stockings of perfect quality, made of pure silk with tops, heels, soles and toes of lisle. Black only. $1 pair.

—Sport hose in new novel checked patterns, $1 pair.

Pettibockers 89c

—They are well made pettibockers of sateen, in black, blue and green. Very special values at 89c a pair.

Big Bed Spreads $1.75

—They are 81x90 inch Marseilles spreads of splendid quality, in white. They are radically low priced, $1.75.

4 Yards Sateen $1.00

—It is 36 inch Sateen of splendid quality, with lustrous mercerized finish. In black, blue, green, brown, red, white and many other good colors. It is special Saturday, 4 yards for $1.

NEWSPAPERARCHIVE® NEWSPAPERARCHIVE®

The Decatur Review
THE COMMUNITY PAPER
Entered at Decatur, Ill as 2d Class Matter

For a Better Decatur

THE REVIEW'S PROGRAM.
Roads.
Parks and Play Grounds.
Railroad Problems.
Better School Facilities

SAN FRANCISCO IS RIGHT.

Almost daily from New York we have report that a further armistice has been arranged in the matter of the tong war. Also it is to be observed that tong warriors over the the country are acting in a way to corroborate the reports. We conclude there is justification for the armistice reports and that the story is not some reporter's dream.

It is a subject of some importance. It means that in this country are people who can and do act for the tongs, who may set them to fighting or stop them In other words, there are members who are in command of the forces and whose orders are listened to.

This thing is something more than an ordinary and uninspired fighting spasm. When people fight and kill just because they don't like each other the rule is they are not taking orders from anybody. But there are those who give orders in the tong wars.

It looks as if police of San Francisco have the correct notion about all this tong fighting. They say the men in command can stop it. even if they didn't go out personally and take an active hand in the killing.

And they have practically put tong fighting out of the running in that California town. They did this by serving notice on those in command that they will be arrested if there is any more killing.

In San Francisco the order that stops the fight comes from the police, and it is directed to the tong leaders. This is always a practical procedure when fighting becomes a matter of organization, as it clearly seems to be among tongs.

WAIT FOR FURTHER RETURNS.

Trading on the stock exchange in New York is claiming the spare time attention of many observers at this distance. Peope don't know whether to be shocked or edified; also it is something about which they don't agree.

One claims it is a shame that stocks should make such advances as have been reported in the past eight days; he thinks this amounts to robbery of somebody.

But who is robbed? The shares had to be sold as well as bought. There was no kind of compulsion on the buyer to get into this game. The man who sold was satisfied in some measure with the price he got. The one who bought figures he will make a profit.

There is the intimation that the buyer will get a profit and that of course this must come out of the public that uses the utilities and properties on which the shares are based.

But the seller of the shares didn't figure it that way. He would not have let go had he felt it would bring him an added profit to hold on; he sold because he thought the price a big one.

It may be well to wait on all this show a little while longer before turning in a verdict of any kind. As yet we don't know whether this sellers or the buyers have guessed the situation right. But a little time will tell.

RATHER POOR WITNESS.

They tell us from London that Emma Goldman has a mighty poor opinion of the terrorist style of government they have in Russia. She tells it is worse than anything ever put on by the late czars; it is so bad she is going to call on all hard working people of the world to put down the Bolsheviks.

At first it appears to be a very severe and righteous condemnation of the Russian ruling crowd, but one isn't so sure about this when the witness is cross-examined. The Bolsheviks perhaps are entirely a rotten bunch, but it takes more than the testimony of Emma Goldman to establish this.

Only a few years ago she was here in America and had a few remarks to make about our quality of government. She looked on it as a hopelessly bad thing, and she was calling on the world to put it down.

By now it is pretty plain that absolute condemnation of government is Emma Goldman's long suit and specialty. Never yet has she been able to find any in the world that is anything but anathema.

It is all madness on her part, you will say; but there may be some method in it. Anyhow, she does manage to make a living at that kind of talk. But as a condemner she is not an impressive witness.

NOW THEY WANT TO EAT.

It is mentioned tht a few distinguished Republicans in the country are beginning to feel they should be called to the front for decorations and something a little more substantial in rewards.

We are informed several of these gentlemen wish to get into the cabinet after the fourth of next March. We are further told they are making out a case for themselves.

They are people who fought and bled in the recent mild campaign. They tell about sitting up nights to save the country. It was hard on some of them, for they had to work during daylight hours in passing the hat for further campaign contributions.

These worthy gentlemen had a rough time of it, and as they remember there was no breathing spell. They got on the firing line the first day of the campaign, and there they stuck till the battle was won.

While the fighting raged they were enthusiastic in doing their part—which was practically the whole show—but now they want a lot of fodder thrown in with the honors and rest that are their due.

In a way it is all right and natural enough. But why didn't the gentlemen mention it in the empaign? Had they done so, relief might have been forced upon them.

THESE ARE NOT ITALIANS.

Some police officers in Chicago give it as their opinion there will be no trial of those who murdered Dion O'Bannion.

The officers say they will be morally certain as to who are the guilty killers, but even then they will be without evidence to take a case into court. They will be without this because those who know will refuse to talk. We can easily believe this is the situation in the case.

So this is something else that runs in the blood of people we find here in America, some who have been here for more than one generation. We had been asked to believe this trait is something peculiarly foreign.

Occasionally there is a Mafia killing in Chicago, or the Camorra gangs may go gunning. These killings are in the open and are witnessed by many. But among spectators there is no one who will tell the police a word.

We have been told this is because those concerned came from Sicily and Naples; the whole subject has been set before us as a mystery we can't hope to understand.

But here we have a killing in which Americans have the big parts. We find the same thing; they refuse to tell police what they know. They prefer to "shoot it out" among themselves.

Maybe we are more alike than most of us suspected.

A FEW LAPS AHEAD OF MONEY.

Only a little while ago we heard a good deal about the power of money in criminal courts. The statements was that money can do murder and be pretty sure of "getting away with it."

If the people who are fond of talking along that line care to change the tune, or vary it just a little, they now are presented with a fine opening.

Something might be said about the power of Votes in our criminal procedure. It seems to be bigger than ever the alleged power of money. The man with the votes often manages to keep clear away from the court room; he doesn't permit them even to drag him up and let him have a look at the tortures prepared for evil doers.

Money will hire a good lawyer to defend in the court room; votes keep them from laying a hand on the culprit. If he has the votes, he knows they can't touch him; if they try it he will throw them off and tell them they are fools. And often he and his votes make good on this.

PUTTING US TO WORK.

We wonder if Sir Auckland Geddes had it in mind to pep us up a little when he told a London audience: "We (Englishmen) know we have yielded the position of leadership to America in work for the higher service of humanity."

It was a handsome thing to say, and we appreciated the high compliment. But along with it comes great responsibility, and next day we began to feel we must try to live up to it. Geddes gives us a job.

When they begin to advertise those southbound trains we know that Fourth of July is not the next stop.

We have been looking through rules and regulations, but don't find anything about leaving the flag out in the rain.

Brennan, Smith and Taggart are to meet at French Lick, and they will have a lot of things to talk over and explain.

But we knew in advance that if Franklin hill is left outdoors in this kind of weather it is sure to act up.

The few people who go swimmin' at this season take a picture along and tell the reporter all about it.

Six hundred yards of the finest beach at Faries park, and Frank Torrence knows just what to do with it.

Most of us are not going to lose any sleep because a lot of gems were smuggled in and may be taken away from innocent purchasers.

Not only is it the best thing to stay at home with a cold, but in the long run it is the way to get the big job done.

The governor of Massachusetts might have taken just an hour or two more to find a man big enough to fill Lodge's shoes.

If the candidate was looking for something very quite in inaugurations, he might have arranged to run on our ticket.

Canada is another place where zero cold is dry, but what we are looking for is a place where it is moist; and when we find it we shall set up our perpetual motion machine right there.

Little Benny's Notebook

Me and Sid Hunt and Leroy Shoosler and Sam Cross was setting on my frunt steps tawking about diffrent subjecks sutch as who was the most bewty looking gerl in skool and who we would most rather get married to in case we had to get married, and jest then my cuzzin Sue came out with her long legs and her long neck and sat down on the top step, me thinking, Good nite. G wizz, that darn kid cant stay by herself a minnit.

And I sed, Go on back in the house, we're tawking private.

No I went either, your mother sed you haff to play with me, Sue sed.

Well all rite, then, if you wunt to stay out heer you haff to stay out at your own risk, these steps are full of microbes, I sed.

Full of wat? Sue sed, and I sed, microbes, three billions of microbes out heer?

Wats them? Sue sed, and I sed, G wizz, fellows, she don't even know wat microbes is, theyre germs, thats wat they are, theyre so small you cant see one with a telescope and you breathe them inside of you and some of them are good microbes and some are bad, and the good ones and the bad ones have a fearse fite in your stummick and if the good ones win nuthing happens but if the bad ones win you get the yellow janders, and the bad ones genrelly allways win.

Youre a big story teller, Sue sed starting to look scared, and I sed, All rite I dident ask you to bleeve me, ony youre out heer at your own risk, thats all I got to say, dont blame me if you start to tern yellow all of a suddin.

Well then wy dont you boys get it? Sue sed, and I sed, Because we're used to the microbes and we know how to breethe in more good ones than bad ones and you havent got enuff sents to, G wizz youre starting to look funny alreddy, aint she fellows?

I am not, I think youre awful, Sue sed. And she ran in the house yelling like somebody thawt they had the yellow janders, seeming like a fine ideer till ma called out the window and made me go in and tell Sue I must of bin mistaken and then stay in and play letto with her agenst my will.

LEE PAPE.

POPE COUNTY DRY WORKER ARRESTED

Harrisburg, Ill, Nov. 14—John Frothingham, a constable at Golconda, in Pope county, an active worker against bootleggers, was arrested Thursday by federal officers on a charge of implication in the Brownsfield, Ill., bank robbery a few days ago. He is alleged to have been dressed as a woman and to have driven the bandit car.

Officers said Frothingham was implicated in the confession of Robert Caldwell, who was arrested at Brookport last week. Friends of Frothingham asserted his arrest was a "frame-up."

THE RAZZ-BERRY BUSH

The End of the Quest.

Old Diogenes will have to throw away his lantern and get a horn. Not only one honest man, but several, have been found. Their habitat is Charlie Guest's blue lunch room on North Main street. At the breakfast hour Charlie leaves a pile of cash on the counter and each customer pays for his check and takes his own change. And the proprietor is never cheated.

—:—

This inspiring situation will confound the cynics as much as the experience of one of our natives who left his telescope bag in a taxi in New York while he stepped into a store to make a purchase,—and found the cab waiting when he came out. The driver was probably the more surprised of the two, however.

—:—

The radio man says that we shall be carrying vest-pocket sets soon. This cluttering of our pockets is getting beyond reason. What with gift cigarette cases and match boxes, which must be lugged about to indicate our appreciation, we never can find those tickets for the yellow busses which allow us a four cent saving on every batch.

—:—

Mayor Hylan of Tammany has beat LaFollette to it by announcing that municipalities should own radio broadcasting stations. This complicates the program of government ownership further, but greatly simplifies the matter of campaigning. And think of the saving to the state if the governor were able to send his stuff out in the air from Springfield instead of printing so many pamphlets.

—:—

Quips That Pass in the Night.

The fad of playing golf at night has led the colyumist in the New York Sun to predict the following conversation of the future:

"Ever play Geranium Hills?" one golfer will ask another.

"'No, but I'd like to.'

"'Come on over some night and try it.'

"'Are there any hazards?'

"'Yes, there's a dark corner on the sixth and two broken bulbs on the eleventh. Then there's a short circuit on the fourteenth green that gives a player a lot of trouble if he doesn't carry matches.'

"'Who's the club champion now?'

"'Elmer Griggs. He plays a wonderful game of night golf. Never loses a ball.'

"'What makes him so good?'

"'He used to be night watchman in a moth-ball factory.'"

—:—

The advance that poetry has made in the twentieth century is shown by an announcement of a prize contest for a poem in memory of Poe, by the Poetry Magazine, **with an entrance fee of $2.00 required of each competitor.**

Not so long ago, this requirement would have killed the competition then and there.

—:—

Little Hope.

William Jennings Bryan is writing his memoirs. Feverent Democrats fear, however, that he will finish the job in time to take part in the 1928 party convention.

J. V.

PRINTING
WILDER & WILDER
129 N. MAIN STREET

FROST DOES HARM TO SOME COTTON

Illinois Crop Has Suffered Injury.

Springfield, Nov. 14—Illinois—A general killing frost on October 22 was about ten days too soon for some of the late cotton and yields are not quite up to previous high expectations. Early returns indicate an average yield of cotton for Illinois of about 300 pounds per acre. Returns are not sufficiently complete, however, to make a definite estimate at this time. It was estimated on November 1 that 29 per cent of the total crop had been picked and 28 per cent ginned. Reports also indicate that the average bale weight is running about the usual.

The total cotton production estimate for the United States on November 1 was 12,816,000 bales of 500 pounds gross. This compares with the United States cotton production of 10,139,571 bales last year, 9,762,069 in 1922, 7,953,041 in 1921, 13,439,603 bales in 1920 and the five year average (1910-1914) of 11,481,084 bales.

COTTON AREA.

For the entire cotton area in the various states, weather conditions have been unusually favorable to November 1 for the opening and picking of the remnant of the cotton crop. Late bolls have matured in most states. In Texas there are many half-grown bolls which are subject to weather conditions and may make some cotton if freezing weather holds off.

The light frosts which have occurred in North Carolina did not injure the crop. Frost has killed the cotton plants in the northern section of Louisiana. In Texas light to heavy frosts visited all but the southern portion of the state on the night of October 23 and on several subsequent days, doing considerable damage to cotton in the lowlands. In northwest Texas the frosts were later than usual but in the other sections of the state about ten days earlier than usual. This cold spell has destroyed the prospect of a material top crop. Heavy frosts and slight freezes in Tennessee in the latter part of October did some damage to the crop in the lowlands. In Mexico killing frosts did not appear until late October and did not prevent many late bolls from maturing.

The estimated abandonment of cotton acreage from July 1 to November 1 is 3.7 per cent. This estimate is preliminary, but it is based not only on reports from county and township crop reporters, but on estimates by the state agricultural statisticians. The average abandonment for the ten years 1914-1923 from June 25 to December 1 was 3.1 per cent.

DAVIS GOES BACK INTO LAW FIRM

New York, Nov. 14—John W. Davis, recent Democratic nominee for president, announced Thursday he had resumed the practise of law in New York with his former associates and that he would leave soon for a holiday abroad.

Mr. Davis, soon after his nomination withdrew from the law firm of Stetson, Jennings, Russell, and Davis.

Just Folks

By Edgar A. Guest.
(Copyright, 1924, Edgar A. Guest)

THE SQUIRREL.

The little brown squirrel is wise in his way,
At gathering acorns he puts in his day.
In October the squirrel has no time to play.

There are millions of acorns strewn over the ground,
In couples and singles these treasures are found,
With more than enough, you would say, to go round.

Now the wise little squirrel gets busy and stores
A mountain of acorns and hides them indoors,
To eat when the blizzard of winter-time roars.

He doesn't exclaim: "Here are plenty and more!
I'm a rich little squirrel with wealth at my door,
These acorns will last till my lifetime is o'er!"

He doesn't grow reckless and toss them away.
There's never an acorn he wastes through the day,
He gathers his harvest and saves while he may.

He doesn't grow lazy or foolish or fast,
Or think himself master of snow-storm and blast,
Or fancy his fortune in acorns will last.

In the days of his plenty he saves all he can,
He orders his life to a sensible plan.
And therein, you'll admit he is wiser than man.

COOLIDGE THANKS 101 YR. OLD VOTER

Chicago, Nov. 14.—Mrs. Cecha Hayer of Seneca, Ill., 101 years old, has received a letter from President Coolidge thanking her for her support in the recent election, at which she voted.

UNCOVER FOES OF DAYLIGHT SAVING

Atlantic City, N. J., Nov. 14.—A rising tide of opposition to daylight saving was indicated in the reports from masters of several state granges at Thursday afternoon's session of the National Grange.

CHARGE BOOTLEGGER WITH BOY'S DEATH

Danville, Ill., Nov. 14—The case of Mrs. Anna Erwing, set for trial next Tuesday in the local circuit court on a charge of murder, is the first of the kind in this part of the state and is creating considerable interest.

Mrs. Erwing is accused of selling white mule liquor to Raymond Neville, 16 year old youth, who was later killed when an automobile in which he was riding, went over an embankment. The state will charge that the accident was due to the boy becoming intoxicated after drinking the liquor purchased from the woman.

The Story of Decatur

50 YEARS AGO TODAY

(As told by The Daily Republican)

Lake fish are now plentiful in the market and are selling from ten to twelve cents per pound.

—:—

Mr. Elson is having one of his houses repaired so as to improve its appearance greatly.

—:—

The Caldwell Bros. will not commence to build their new livery stable until next spring.

—:—

People in from the country today came well prepared for the weather, having an abundance of quilts, comforts and blankets with which to make themselves comfortable while going to and from town.

—:—

Preparations for Thanksgiving which occurs Thursday, the 26th inst are in progress. Turkeys and chickens are being stall fed for the occasion.

—:—

A new brick wall is being put down in front of St. James hotel.

—:—

Excursions for this year are now about all at an end.

THIRTY YEARS AGO

(As Told by The Daily Review)

Mrs. G. D. Thomas, Mrs. L. L. Rice, Miss Jeannette Chambers entertained the Anonymous club at the K. of P. hall. It was one of the big social events of the season.

—:—

The First Baptist congregation received word that Rev. John D. Hardin would become pastor of the church.

—:—

TWENTY YEARS AGO

(As Told by The Daily Review)

The biggest sign in Decatur was put on top of the Decatur Bridge.

GLENN YOUNG ON VISIT TO IOWA

Marion, Ill., Nov. 14—Williamson county took its first case brought Thursday night when it was pub-

TEN YEARS AGO

[illegible]

Was skeptical of Kellogg's Bran until it gave him back his health

Naturally Mr. Carter—whose letter follows—was skeptical. He had tried practically everything for the relief of constipation. All had failed. But Kellogg's Bran brought him permanent relief, just as it has done for thousands of others. Read his letter

Gentlemen:

I am 43 years old, and have been for years a great sufferer from constipation. I had to resign a clerical position because of rushes of blood to my head, some of which caused me to fall to the ground. I took an outdoor laboring job and tried for the first time, skeptically, I admit, your Krumbled Bran. The result has been wonderful. I began to be normal after I had been on the Bran about three days. No more enemas, no more Old Dr So-and-So's Pills, Epsom salts by the [illegible]

Kellogg's Bran cooked and hammered, does not irritate the intestines like drugs and pills. It acts exactly as nature [illegible] regularly. It is guaranteed to relieve permanently the most chronic case of constipation, or your grocer will refund your money.

You will like the nutlike flavor of Kellogg's Bran cooked and prepared. Put two tablespoonfuls daily in cereal, with every meal. Put it with milk or cream and in the recipes on every pkg. Sold by all grocers. Made in Battle Creek

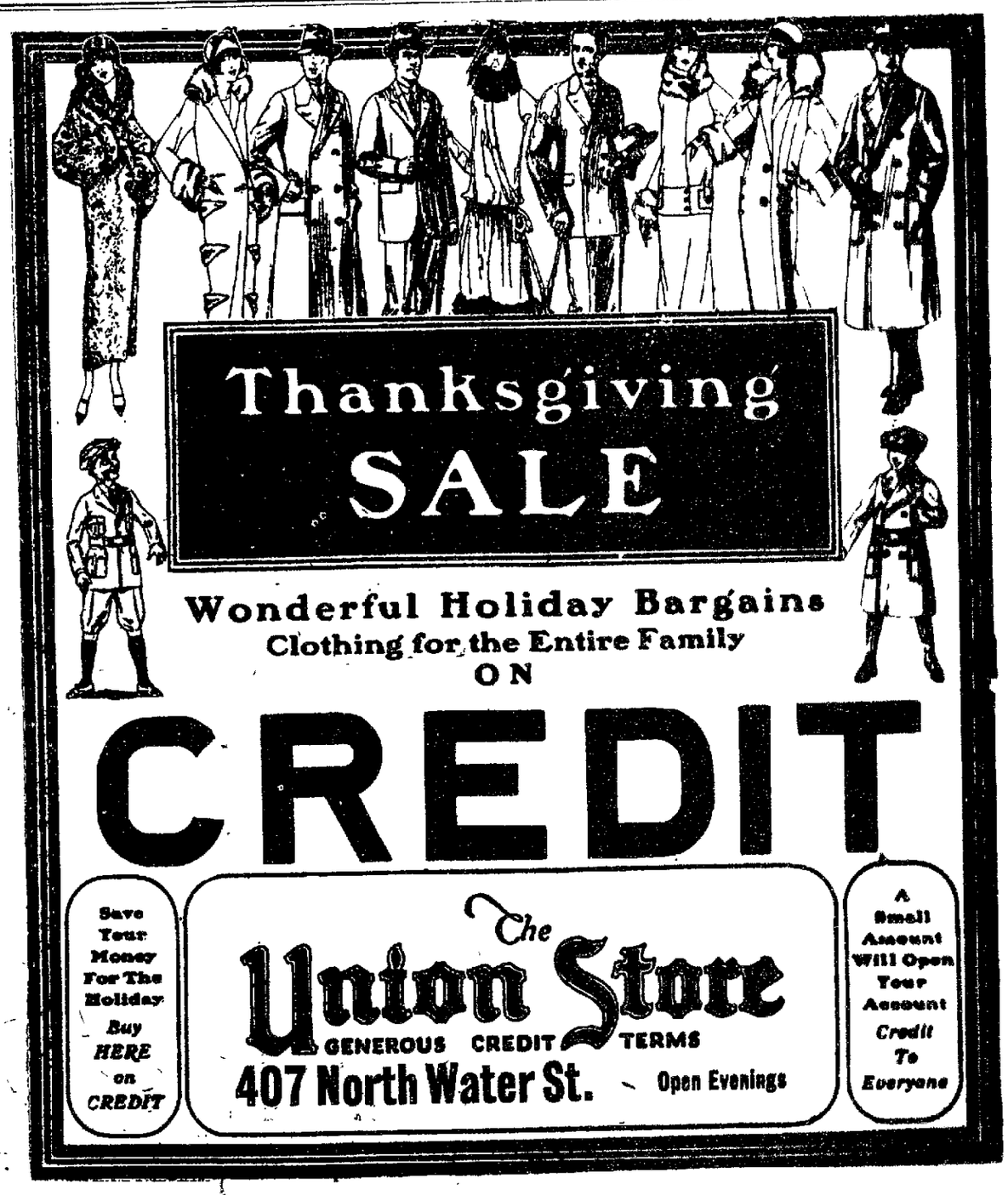

Beautiful Fresh Cut Flowers

You Are Always Assured of the Choicest of Cut Flowers When you buy from Us.

Roses, per dozen $1.00, $1.50, $2.00, $3.00
Carnations, per dozen $1.00
Pom Pom Chrysanthemums, doz. sprays $1.50
Large Chrysanthemums, dozen $3, $4 and $5
Calendula, per dozen $1.00
Sweetheart Roses, per dozen 50c

We Are Members of the F. T. D. Service
Flowers Wired Anywhere

Main 733 — Daut Bros FLORISTS — Fairview 109
120 E. Prairie St.

NEWSPAPER ARCHIVE®

Anniversary Special:
Men's 50c Socks Four Pairs $1
—Men's high grade lisle socks, shown in black and colors. Slightly broken sizes. 50c value, 4 pairs $1

Anniversary Special:
50c School Hose Four Pairs $1
—Boys' and girls' excellent quality stockings with double leg all the way to the ankle, 4 pairs $1

THE STORE THAT MAKES THE PRICE
H.S. GEBHART Co.
GREATER DECATUR'S GREATEST STORE

$10 All-Wool Blankets $6.95
—66x80 all-wool blankets shown in beautiful plaids and colors. $10 value, at a pair

$3 Plaid Blankets $1.95
—64x76 wool finished blankets in pretty plaids and colors. Pair $1.95.

$6 Nashua Blankets $4.50
—66x80 genuine Nashua Supreme blankets in beautiful plaids and colors. Pair $4.50

Saturday! The Banner Day of Gebhart's 28th Anniversary

All Decatur Is Talking About This Spectacuiar Sale of
Bobolink Silk Hose
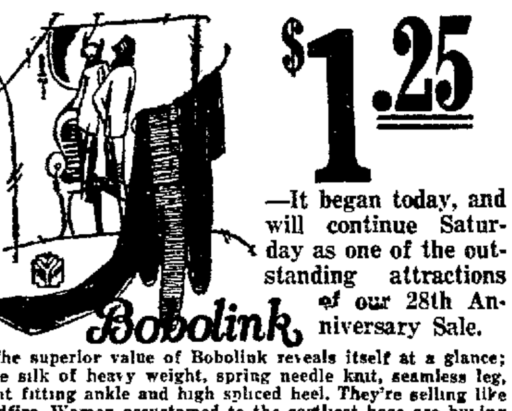

$1.25

—It began today, and will continue Saturday as one of the outstanding attractions of our 28th Anniversary Sale.

—The superior value of Bobolink reveals itself at a glance; pure silk of heavy weight, spring needle knit, seamless leg, tight fitting ankle and high spliced heel. They're selling like wildfire. Women accustomed to the costliest hose are buying Bobolinks.

—Get your share of these wonder values Saturday at $1.25 a pair.

Three Hour Morning Sale
Up To $2.50 Silk Wool Hose $1
—These on sale from 9 to 12 Saturday morning only: Several hundred pairs of women's $2 full fashioned pure silk hose in light shades; regular $2.50 silk and woof hose, in greys and tans. All in broken size runs. Come in the morning for these, a pair

It Is A Storewide
Money Saving Sale

75c Minyunet Face Powder 30c

Women's Chamoisette Gauntlet Gloves At **$1 Pair**

Children's Gloves 59c to $1 Pair

$2.25 Hand-Made Philippine Gowns—Just Four Dozen—$1 Each

Saturday Brings Extraordinary Values In Gebhart's
Anniversary Sale of SHOES

Five New Dixie Tie Oxfords $3.95
—Patent Plain Toe Dixie Ties, Flat Heels.
—Dull Calf Plain Toe Dixie Ties Flat Heels
—Dull Calf Full Toe Dixie Ties Flat Heels.
—Tan Calf Plain Toe Dixie Ties Flat Heels.
—Brown Calf Full Toe Dixie Ties Flat Heels.

Exquisite New Queen Quaiity Slippers, Special, $6.85

Ten Newer Straps and Tie Styles $4.95
—Black Satin Suede Trimmed Military Heels
—Patent fancy front strap two button $4.95
—Patent cut-out oxfords and Military heels
—Tan calf fancy front straps Military Heels
—Tan calf Dixie Ties flat heels Pair $4.95
—Dull calf Dixie Ties flat heel Pair $4.95
—Patent kid Dixie Ties flat heels Pair $4.95
—Black kid Arch Support Oxfords Pair $4.95
—Brown kid Arch Support Oxfords Pair $4.95
—Brown and black Calf draw string Dixie Ties

Mottled 25c Outing Flannels
—Extra heavy mottled outing flannel in white and colors, 25c value, yard **15c**

9 to 12: 8 Yds Hope Muslin, $1
—Genuine Hope bleached muslin—36-inches wide, going Saturday, Eight Yards **$1**

Regular 39c Linen Crash, 25c
—27-in. all pure Irish linen crash Regular 39c value Saturday, at a yd **25c**

Full 10-4 Pepperell Sheeting
—Genuine 10-4 Pepperell bleached sheeting. Regular 69c value at a yard **48c**

$3.75 Wool Flannels $2 Yard
—54-in. all-wool flannels in medium dark stripes. 2 styles, $3.75 value yard, **$2**

Reg. $4.50 Bengaline $2.50 Yd.
—40-in. all silk and wool Bengaline in black, navy brown and cocoa. At a yard, **$2.50**

36-inch Twill Back Satin, $2
—36-in. all silk twill back Satin. very soft high finish for dresses. Yd **$2**

$4.50 All-Wool Crepe $1.95
—40-in. all-wool crepe with silk hair line stripes Very popular A yard, **$1.95**

80c Box Candies 49c Lb.
—Jack Horner candies, cordial cherries, and assorted chocolates At a pound, **49c**

Reg. 10c Toilet Soap 4 Cakes 25c
Glycerine, cocoanut Castile, Witch Hazel toilet soap going at four bar **25c**

In The Anniversary Sale Of Millinery Saturday: Less Than Half Price For
600 Lovely Hats

***$6 to $9 Hats For* $5**
—Adorable late creations of high grade silk velvets and hatters' plush; ribbon and feather trimmed; truly a wonderful collection of hats at $5.

***$10 to $15 Hats For* $6**
—Higher cost beauties; exclusive patterns; many of the gayest of metallic bright hats Actually they're $10 to $15 retailers on sale Saturday, $5.

A Saturday Morning Sacrifice of $4 to $6 Hats $1
—Just 50 hats in this Saturday morning sale; taken from $4 to $6 regular lines. First come, first choice. Out they go 'til noon, each $1.

Women's Heavy
$1.50 Outing Gowns $1

—They're extra heavy, warm outing flannel gowns Well made and cut full and wide. In sizes 16, 17, 19 and 20. $1.50 values, at each, **$1**

$5 Silk Umbrellas
—Colored silk and linen umbrellas, satin borders Beautiful handles. Choice 3.65

$7 Silk Umbrellas
—Fine all silk parasols; new styled handles. Wide borders in all colors 4.47

Golconda Jewelry

—In this department, you will now find all the latest and best designs in rings bracelets, pins, etc Large Christmas stock. Every article greatly reduced

In The 28th Anniversary Sale Saturday
Hundreds of Rich Fur Trimmed
COATS
At Enormous Reductions
—Each group just renewed. Our buyer was in market again this week. He captured some amazing values. They came in Thursday and will be ready for first selling Sat.

$25-$30 COATS $20
Velours, Bolivias, Chinchillas
—They're marvelous values. Think of it! A beautiful cloth coat, styled to the minute with luxurious fur collar. Some are smartly plain In all colors and sizes. Regular $25 and $30 voats, choice at ....

Up To $40 COATS $25
High Lustre Bolivias, Downy Wools, Velv'r't
—Fine Bolivia, Velveretté, Cut-Chinchilla and Downy-Wool coats trimmed with Thibertine, Mouflon Opossum and Wolf collars, at

$45 and $50 COATS $35
Rich Bolivias, Chinchillas, Downy Wools All Lavishly Trimmed.
—Some of these coats are of high-priced imported fabrics, all-silk crepe lined and interlined. All have fur collars of Russian Wolf, some with fur collars and cuffs. All sizes and colors. $45 and $50 values

See The Big Values In $20 and $25 Coats At $15

$25 Hairline Striped Wool Dresses $15

45c Cretonnes
—Lovely new designs in all cretonnes In both light and dark shades At a yard **25c**

45c Curtain Nets
—Dainty white ruf curtain nets all new merchandise 45c values, at a yard **25c**

Ruffled Curtains
—Dainty white, ruffled scrim curtains 2½ yards long with tie backs At a pair **$1**

$2 Ruffle Curtains
—Beautiful Marquisette ruffled curtains with the tie backs to match A pair **1.39**

Congoleum Rugs
—9x12 Congoleum rugs in choice designs bordered Sub standard Special at **12.95**

$1.50 Rag Rugs $1
—27x54 imported rag rugs in good colors $1.50 val **$1**

Regular $10 Value
Boys' Suits
With Extra Knick'rs **$7.95**

—They're all wool, in the best colors Made to withstand hard wear 2 pair pants, $7.95

See These All-Wool
Boys' Suits
Junior Styles **$2.95**

—Junior boys' heather mixture suits in sizes 3 to 8 years, $2.95

Boys' Pants For $1
—Boys' all wool pants in good colors Sizes 7 to 18 Choice $1

Buster Brown Neckwe'r
—Nobby white Buster Brown collar and cuff sets priced at **69c**

Boys' Slip-Over SWEATERS
—Boys' slip-over sweaters all-wool and in pretty colors and stripes. At . **$2.95**

Just Arrived: Another Great Purchase Of
$18-$20 SILK DRESSES
Silk Crepe And Rich Satins In Black And Colors **$10** **All Sizes From 16 Up to 46 Included At $10**

—100 more dresses added to the sale, and that makes nearly 250 to select from Saturday. Fascinating late styles, of high grade silks, carefully made. They're real $18, $20 and even $22.50 values, at $10.

Children's $4-$5 Wool Sweaters $3
—High grade all-wool sweaters in four pretty styles. Sizes 28 to 32. Many colors and well made. $5 values, each **$3**

Men's-Women's $8-$10 Wool Sweaters $5
—Men's and women's heavy rope stitch and shaker knit slip-over sweaters All colors. Sizes 38 to 46. $10 values, at **$5**

UNDERWEAR For Women, Children and For Men:
At Anniversary Reductions

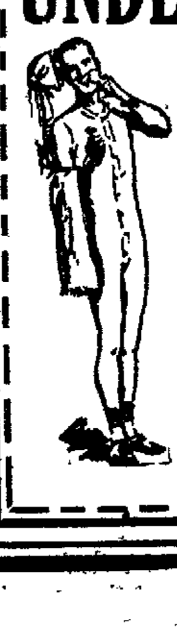

—WOMEN'S UNION suits, in ribbed, fleeced sleeveless and long sleeve styles. In all sizes. Fine garments. At a suit $1

—WOMEN'S UNION SUITS in fine ribbed, ankle length, sleeveless and short sleeve styles. At a suit, $1.50 and at $1.39

—WOMEN'S SILK AND wool sleeveless union suits in all sizes, These are extra fine garments. At a suit, $2.25 and $2

—PETTI-BLOOMERS— For women; mercerized jersey knit, shown in many shades Well made. Specially priced at each $1

—CHILDREN'S EXTRA button union suits. Fleeced and very warm. In sizes 2 to 12 years. Special at a suit, $1.25 and $1

—BOYS' UNION SUITS, extra fine heavy fleeced garments. In sizes 2 to 16 years Very special Saturday at a suit $1

—MEN'S SILK AND WOOL union suits of high excellence. Well made and shown in all sizes. very special at a suit $4.95

—MEN'S UNION SUITS — fine grade ribbed and fleeced. Ankle length. $1.50 and $1.75 value, at a suit $1.25

NEWSPAPERARCHIVE®
NEWSPAPERARCHIVE®

The Affair at Flower Acres

by CAROLYN WELLS

©1924 by NEA Service Inc.

BEGIN HERE TODAY.

Douglas Raynor is found shot through the heart in the early morning on the floor of the sun room of Flower Acres, his Long Island home. Standing over the dead man, pistol in hand, is Malcolm Finley, former sweetheart of Raynor's wife Nancy. Nora Turner, Raynor's nurse, stands by the light switch. Then Nancy's brother, Orville Kent, Ezra Gaddard, friend of Finley, Miss Mattie, Raynor's sister, and others, enter the room. Lionel Raynor, son of Douglas Raynor by first marriage, comes to care his father's estate. Nurse Turner confesses to attempting to poison Douglas Raynor for revenge. Pennington Wise, a celebrated detective, and Zizi, his girl assistant, are called to take the case in hand. Dobbins, Zizi's sensitive as a ghost and goes into the superstitious Lionel Raynor's room. He is duly frightened.

NOW GO ON WITH THE STORY.

Realizing the need for haste, lest her subject become too satisfied of his safety, she murmured

"If you are right — if you are ready to do a thing — to restore the will—the will— the will—'

Even as she whispered the words, Zizi knew her ruse had succeeded. She had already sized up Lionel Raynor as no villain at heart; she was convinced that he had suppressed the will because of a sudden greed and because of the opportunity afforded him by the peculiar conditions of the case. Moreover, she knew he truly thought that Nancy Raynor had killed his father and believed that therefore she had no right to the inheritance. But she knew, too, that he was frightened and apprehensive at what he had done, and that this ghostly warning would, in all probability, bring about the restoration of the will

"You promise?' she breathed, her gray draperies wavering, through the air, as her hidden arms moved them, and her gleaming eyes fixed on him in the darkness.

"I promise'" he recurred

"And you will keep that promise—or— the faint voice grew fainter—"or—tomorrow night — tomorrow night—" And she was gone

As a matter of fact, Zizi merely sank to the floor but it gave all the effect of a supernatural disappearance.

She crawled to the door— which was in an alcove, and noiselessly let herself out into the dark hall.

Again in her own room, she removed her phosphorus, and powder, and slipped out of her multitudinous layers of fine tulle.

"A wonderful frock,' she said, admiringly, as she folded it carefully into a surprisingly small compass and laid it away. "I doubt if there's a better ghost effect possible That man was literally scared stiff. Penny will be pleased. And I'm sure he'll keep his promise—if not—"

And she tucked herself into bed, and slept soundly till daybreak.

Sure enough, Penny Wise was pleased the next day, when he found what a perfect success Zizi's plan had been.

Early in the day Lionel Raynor went to Nan with the news that he had found the will in question.

It was in all respects like the carbon copy Dolly Fay had unearthed, but it was signed and witnessed.

"Where was it?" Nan asked.

"It had slipped behind a drawer in father's desk," the son declared, and Wise never knew whether that was the hiding place Lionel had chosen or whether he had produced it from his own room and made up the desk story.

Nor did any one care. The will, a true document, gave Nancy Raynor the larger portion of the fortune and estate of Douglas Raynor. It provided properly and comfortably for his son and his sister, it left a godly sum to Grimshawe Gannon and to the household servants, and was in all respects a satisfactory will—to all concerned—unless an exception might be made of Lionel.

CHAPTER XVII.

One More Confession.

IT was no secret that the detective Dobbins was no friend of Pennington Wise. The local sleuth was jealous.

But Zizi had a notion that there was something to be gained by a judicious quizzing of Dobbins, and with her feminine tact she flattered him until he was ready to tell her anything he knew.

To be sure, it wasn't much, but Dobbins had been on the case from the beginning and he might have scraps of information that might be of value.

"I think," Zizi said to him, as she found him in the sun room, gazing at the still visible print of the overshoe, "I think, with you, Mr. Dobbins, that the whole secret rests on that footprint."

"Yes—yes—it does— it does, I'm sure But how to get at it— that's the thing"

"I suppose you've raked the shoe shops hereabouts"

"Oh, yes—but that could bring out nothing. Rubbers are all alike—and I couldn't find any shoe dealer who had sold rubbers to any member of this family or any of the servants lately Most likely it was bought in New York, and of course it's impossible to trace it.'

"Of course, and it would do no good to learn that rubbers had been bought The thing is to find out what has become of the rubber that made this print It can't be the property of one of the servants—"

"Now, why can't it?"

"First, because it's too large for any of the women. And, too, girls don't wear rubbers nowadays. But, any way, this is the print of a man's rubber'

"I can, and I hold that it was Douglas Raynor's rubber, and that Mrs. Raynor wore it that evening when she came in and shot him, because it would be a sort of disguise —a false clew, you see."

"You mean she purposely put on that overshoe, and purposely made that footprint—'

"I mean just that, miss. She's a deep one, that Mrs. Raynor is, and, though I thought first off she was trying to poison Mr. Raynor, I see now she wasn't—it was that nurse who did that. And Lord knows no jury would ever convict that nurse—even if she'd succeeded. But Mrs. Raynor, now, that's another thing. She only wanted to be rid of her husband that she might marry another man—a young man and one who would be kinder to her. I don't wonder at her hating old Raynor—he was a brute if ever one lived—but she had no right to shoot him—no, ma'am, that she hadn't."

Zizi looked at Dobbins meditatively.

"You've never flinched from your suspicion of her, have you?" she asked.

"No, ma'am, not really. I've been swayed—yes, swayed, one way and another, but I always come back to her—'cause why, who else could it be? It's got to be somebody — the idea of an outsider is too ridiculous —it's got to be somebody in the house—somebody interested— desperately interested in old Raynor's death. Now, excepting Mr. Finley, who is so interested as Mrs. Raynor? And after the man became a drug fiend he was just about impossible to live with."

"But—if you argue that Mrs. Raynor killed him impulsively— after a quarrel or after he had abused her beyond all limit, I might agree; but for you to say she put on the overshoes, and deliberately planned the murder—it's too much to believe."

"Not a bit too much, I tell you she's a deep one — she planned it most likely long before she carried it out—then, waited her chance."

"Having the overshoes with her all the time—in readiness?"

"Oh, them overshoes might have been a sudden freak— say she happened to see 'em sitting around and stuck her little feet in 'em as an additional precaution"

"Sounds fishy to me What did she do with the overshoes afterward?"

"Ah, that's just it. If we could find those— but, you see, whoever shot Raynor had those overshoes — why, there's no doubt that the murderer wore them—the print is right near where Raynor stood, it's pointed right toward him — the shoe must have been on the foot of the murderer. There's no getting away from that."

"Just like leaving a visiting card."

"Just exactly. And if we can find the rubbers—they may not give away the criminal—but I'll say they will."

"How about the nurse—she'd have big feet—nurses always do. And she'd be as likely to shoot Mr. Raynor as to poison him"

"Miss Turner? Why, she was in the north door pushing on the lights."

"She says she was. Can she prove it?'

"They all saw her—Mrs. Raynor, Mr. Finley, Miss Raynor — why, all of them saw her in the doorway—"

"Yes—but that was after the shot. Why couldn't she have fired the revolver, dropped it, and then have gone to the door, and turned on the lights?'

"No—no—that won't work."

"Why not? It's as likely as that Mrs. Raynor did it—or Mr Finley. You must admit it as possible."

(Continued in Our Next Issue)

I THINK, MR. DOBBINS, THAT THE WHOLE SECRET RESTS ON THE FOOTPRINT

SAY "BAYER ASPIRIN" — Genuine

Unless you see the "Bayer Cross" on tablets you are not getting the genuine Bayer Aspirin proved safe by millions and prescribed by physicians 24 years for

Colds Headache
Pain Neuralgia
Toothache Lumbago
Neuritis Rheumatism

Safe — Accept only "Bayer" package which contains proven directions.

Handy "Bayer" boxes of 12 tablets. Also bottles of 24 and 100—Druggists.

Aspirin is the trade mark of Bayer Manufacture of Monoaceticacidester of Salicylicacid

COAL

MAIN 1382

Quick Delivery

LINCOLN, SPRINGFIELD AND EASTERN KENTUCKY BLOCK

CORLEY & SON

861 East Division Street

Save ½ On Your Shoe Repairing

Half Soles ..... 50¢
Men's Rubber Heels ..... 35¢
Ladies' Wingfoot Rubber Heels ..... 35¢
Boys' Panco Soles ..... 80¢
Men's Sewed Soles, best quality, leather or Panco .. $1
Ladies' heels straightened with best composition .. 25¢

"The longest wearing sole on the market"

All Work Guaranteed

LEWIS GREENBERG

504 NORTH WATER ST.

"LEADS IN VALUE GIVING"

Men's Union Suits

Men's fine cotton Ribbed Union Suits, good Fall and Winter weight; Special sale price for Saturday, a suit $1.95

DECATUR'S BUSY STORE ALWAYS THE LOWEST PRICE

Stewart Dry Goods Co. Inc.

227-235 N. WATER ST. DECATUR ILL.

Stewart Satisfaction in Every Purchase—Which Means Your Satisfaction or Your Money Back.

89c Blue Work Shirts, 69c

Blue Chambray Shirts of extra good quality, well made, attached collar and pocket, cut full and in all sizes up to 17 . . . 69c

FANNIE MAY CANDIES

[illegible] just received a fresh shipment of [illegible] pound 80c

January Prices Now On Luxurious

Fur-Trimmed Coats

Stunning Models Whose Unmistakable Smartness and Quality Make Them High Grade Coats

Fashionable Models $69

Featuring the smart youthful shades and fluffy furs that mark the advancing season.

WOMEN'S AND MISSES' SIZES $49 EXTRA AND LARGE SIZES

The last word in superlative value! Such clever new colors and designs, such fine fabrics and fashionable furs would do credit to a far higher price.

Beaver, Squirrel, Wolf, Opossum, Muskrat, Marmink, French Seal

Luxurious Modes $95

A carefully chosen group of exclusive fashions whose every line spell distinction

Women's, Misses' and Children's Fur Trimmed Coats—all sizes—regular $25 to $30 values—Sale price, ... $15

Women's and Misses' Fur Trimmed Coats — newest styles — guaranteed materials —regular $35 to $40 values—all sizes — sale price $25

Women's very elegant Fur Trimmed Coats—all colors all sizes —regular $50 to $65 values sale price $39

Best Glove Bargains in all Decatur

$2 KAYSER SILK-SUEDE LINED AND CHAMOISETTE GLOVES $1.39

Kayser double silk suede lined and New Chamoisette gauntlet and one-clasp styles, with embroidered backs, come in all sizes. Black, grey, mode, navy, beaver, brown and white, all regular $1.69 and $2.00 values, special sale price, a pair.....

89c MITTENS, 69c

Boys' and Girls' regular 89c leather Mittens with knit elastic cuffs — fleece lined— Sale price, a pair 69c

$3.98 Kid Gauntlet Gloves, $2.39

Fine Cape Gauntlet Gloves, in black, brown and grey. Meyers made, best quality, hand sewed and very carefully finished. On sale in all sizes, regular $3.98 values, a pair $2.39

69c Chamoisette Gloves, 49c

69c Kayser's Chamoisette Gloves with warranted finger tips, come in all sizes and all the new shades for Fall, Saturdaay, a pair 49c

$1.25 GAUNTLETS, $1

Boys' fine leather Gauntlet Gloves — fleece lined — well made— full cut— all sizes— regular $1.25 gloves —a pair $1

$2.25 Sport Hose, $1.69

A new shipment of women's and misses very latest Sport Hose—silk and wool Sport hose in brown, grey, camel and beige—all sizes—regular price everywhere $2.25 a pair—Sale price Saturday, a pair..... $1.69

$1.50 Silk Hose

Pure thread silk hose with slipper heels—black and gunmetal— all sizes—Saturday $1

$2 Silk Hose

Full fashioned; black and all newest shades; lisle garter tops, double heels and toes —Saturday $1.50

69c Heavy Hose

These are the extra strong, heavy ribbed school hose, with linen heel and toe. In black, all sizes— Saturday, pair .. 50c

25c School Hose

Well made, heavy, ribbed cotton school hose, in black only. Very fine for hard school wear—a pair 19c

50c Boys' and Girls' Hose

Good, heavy, lisle ribbed school hose, in brown and black, with double heels and toe. All sizes, pair .. 35c

Warm Underwear

$1.50 Women's Union Suits $1

Women's and misses' fine cotton union suits in Fall and Winter weights, made of a fine combed yarn in all styles, high neck, long sleeves, ankle length, low neck, no sleeves and knee length; all sizes 34 to 44. Regular $1.25 and $1.50 values, Saturday sale price, a suit.....

$2.50 Children's Union Suits, $1.95

Children's fine wool Union Suits, long sleeves and ankle lengths—all sizes 4 to 16 years—a very special Saturday bargain, a suit $1.95

$2 Women's Silk and Lisle UNION SUITS

Women's extra fine silk and lisle Fall and winter weight union suits, with low necks no sleeves and in ankle length—all sizes and a genuine Saturday bargain at $1.50

SILK AND WOOL UNION SUITS

Women's and misses' fine silk and wool union suits, come in all styles and sizes. Carter make, all sizes 34 to 44, made of the finest combed yarn in silk and wool, regular $3.50 values, Saturday, Special Sale Price, a suit $3.00

Big Bargains In Women's and Children's Shoes

"New Opera Pumps"

Of velvet, patent, and tan calf, military and Spanish heels a Saturday special at $4.95

"The biggest shoe value in town"

Misses' and Children's Brown Calf Bootees with extension soles all sizes 8 to 2. Regular [illegible] value $1.69

Very Latest

Patent velvet and satin dressy footwear. All styles heels. Regularly values up to $4.95 and $3.95

READ THIS!

Tan Calf, or Patent Oxfords

Creased Vamp rubber heels all sizes 2½ to 7 $2.87

Basement Bargains For Saturday Shoppers

Oil Mops

Regular $1 large size oil mops and a 25c bottle of oil. Saturday we sell both for 89c

Dish Pans

Regular 69c 14 quart gray granite Dish Pans —Saturday at Stewart's —Sale price, 49c

Combinets

Regular $[illegible] grey granite, 4 compartments with cover and handle. Saturday, 98c

Wash Tubs

Regular $1 galvanized Wash Tubs— the large No. 3 tubs — Saturday each, 79c

Boilers

Regular $2 galvanized Wash Boilers with hand made wood handles Saturday, $1.69

Brooms

Regular $1 [illegible] house brooms made of best quality fibre broom corn. Sale price 79c

Pails

Regular $1 Galvanized Water Pails — 10-quart pails— Saturday— Sale price, 18c

Gold Dust

35c box of Gold Dust Washing Powder Saturday Sale price, a box 25c

P. & G.

In every customer making a purchase in our Basement Saturday, we will sell and deliver P. & G. White Naphtha Laundry Soap, 8 Bars, 25c

NEWSPAPERARCHIVE®
NEWSPAPERARCHIVE®

A THREE DAYS' COUGH IS YOUR DANGER SIGNAL

Chronic coughs and persistent colds lead to serious lung trouble. You can stop them now with Creomulsion, an emulsified creosote that is pleasant to take. Creomulsion is a new medical discovery with two fold action: it soothes and heals the inflamed membranes and kills the germ.

Of all known drugs, cresote is recognized by the medical fraternity as the greatest healing agency for the treatment of chronic coughs and colds and other forms of throat and lung troubles. Creomulsion contains, in addition to cresote, other healing elements which soothe and heal the inflamed membranes and stop the irritation and inflammation, while the cresote goes on to the stomach, is absorbed into the blood, attacks the seat of the trouble and destroys the germs that lead to consumption.

Creomulsion is guaranteed satisfactory in the treatment of chronic coughs and colds, bronchial asthma catarrhal bronchitis and other forms of throat and lung diseases, and is excellent for building up the system after colds or the flu. Money refunded if any cough or cold, no matter of how long standing, is not relieved after taking according to directions. Ask your druggist. Creomulsion Co., Atlanta, Ga.—(Adv.)

Crossword Puzzle

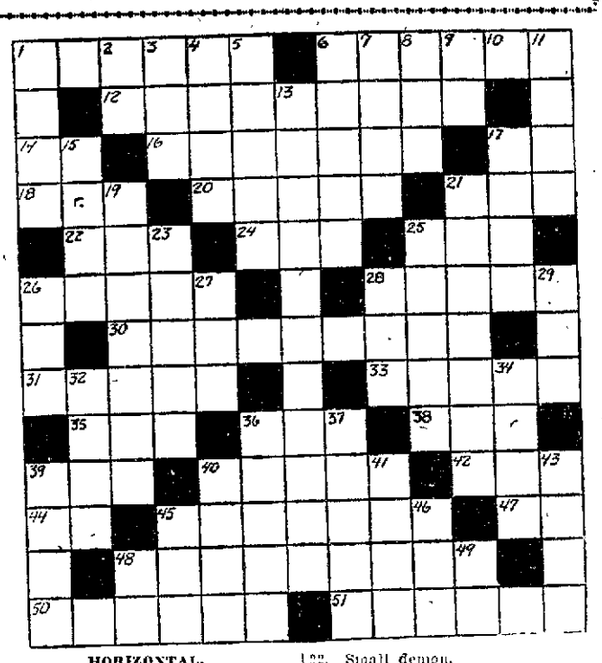

HORIZONTAL.

1. Bromine plus alcohol.
6. Agricultural instrument.
12. City in Michigan.
14. Near.
16. Resembling.
17. So.
18. Article.
20. More delicate.
21. A poem.
22. Small demon.
24. Conjunction.
25. Anthropoid.
26. Trembling tree.
28. Bite.
30. Training.
31. Jewel weight.
33. Glide.
35. The sun.
36. To prune.
38. Game of chance.
39. Knight's title.
40. An antique.
42. Cluster of fibers.
44. Note of scale.
45. In name only.
47. Thus.
48. Monsters able to exist after birth.
50. City in Massachusetts.
51. City in Ohio.

VERTICAL.

1. A child (contemptuous).
2. All correct.
3. Mothers.
4. Letter of Arabic alphabet.
5. A vampire.
6. Made into bales.
7. Loin cloth.
8. Correlation of neither.
9. Act.
11. Flower.
13. City in Minnesota.
15. Demonstrative pronoun.
17. Variant of Eden.
19. Supreme ruler.
21. Judgment.
23. Pertaining to the foot.
25. Coral island.
26. Piece of circle.
27. Hard-shelled fruit.
28. Sister (contemptuous)
29. Command to oxen.
32. Continent.
34. Accomplishes.
36. Citrous fruit.
37. Mineral found in Saxony.
38. Thick slice.
40. Newspaper illustrating process.
41. Roman patriot.
43. A game.
45. Crazy person (slang).
46. Obsolete variant of Cal.
48. Roman coin.
49. Point of compass.

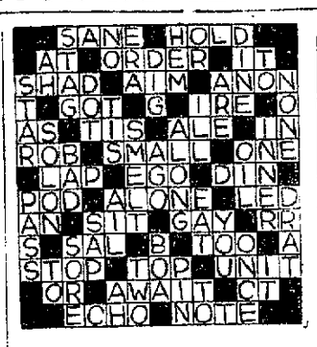

Answer to yesterday's crossword puzzle:

An Altruist.

Madge—"Everywhere we go we're told to watch our step."

Marjorie—"Well, dearie, I'm doing the best I can to make the boys watch mine?"

EDUCATION WEEK IN MONTICELLO

Monticello, Nov. 11.—Monticello community high school will observe Education Week beginning Monday, Nov. 17. Each morning at Chapel period there will be speeches by business men, also speeches by students from different classes.

E. W. Andrews of Decatur was a business caller here Thursday and Friday of this week.

H. E. Carr of Decatur has just finished plastering the outside of the J. D. Dayer building. He is now working on the I. O. O. F. building on West Washington street.

Mrs. John Hott of this city was a Champaign caller Wednesday.

Mrs. Alma Worth and daughter, Miss Geraldine were Decatur shoppers Thursday.

A leap year dance will be given in the Kratz hall Saturday evening, Nov. 15. Woodlawn orchestra from Farmer City will furnish the music.

Mr. and Mrs. L. Lambington of Detroit, Mich., spent Thursday evening here.

Henley Wells of Mansfield was a business caller here Thursday.

Y. L. Bricky of Hoopeston, Ill., was a business caller here Wednesday and Thursday.

Mr. and Mrs. W. J. Dawson of St. Louis, Mo., were visitors here Wednesday evening.

Lynn Wright played with a Decatur orchestra at the Indoor Circus in Decatur Thursday evening.

C. E. Waddill and O. O. Weddill and family of Tennessee, Ill., were visitors here Thursday.

Robert Pollard of Champaign visited Monticello friends here Thursday evening.

Charles Plunk, who has been visiting his parents, Doc Plunk and family in Mansfield, returned to Monticello Thursday evening.

AVERY PLANT IS PAYING DIVIDEND

Peoria, Ill., Nov. 14.—D. H. Gray, special referee in bankruptcy Thursday started paying dividends of 15 per cent amounting to approximately $600,000 to creditors of the bankrupt Avery company.

POSTPONE STATE'S HUSKING CONTEST

Chicago, Nov. 14.—The state corn husking contest announced to be held near Springfield, Ill., Friday has been postponed, because of heavy rains, until Nov. 21.

CASCARA QUININE BROMO STOPS COLDS IN 24 HOURS—LA GRIPPE IN 3 DAYS 30¢ AT ALL DRUGGISTS

Baby Tortured Day and Night by Eczema

Resinol Stopped Itching and Healed Sick Skin

Brooklyn, N. Y., May 10:—"I thought it might interest you to know how much Resinol has done for my baby. Her face was covered with scabs and the itching was so severe I had to keep stockings on her hands to keep her from scratching. I had to be up at night as it bothered her so she could not sleep. Two doctors, one of them a skin specialist, told me she had eczema. I tried several remedies, but nothing helped, so when I read in the paper about Resinol, I thought I would give it a trial. I can't praise it enough, for it has done wonders for the baby's skin and she sleeps all through the night now. I would advise anyone with a similar case to try Resinol Ointment." (Signed) Mrs. Rose Goersdorf, 27 Furman Avenue.

All druggists sell Resinol Soap and Ointment.

HERE COME THE MONTHS TO CHILL YOUR SOUL—IT'S TIME TO BUY YOUR WINTER COAL!

COAL OCT NOV DEC JAN

MACON COUNTY'S COAL QUARTETTE

MAIN 77

Is the Right Number For Good

COAL

MACON COUNTY COAL CO.

Illinois Traction System

TRAINS LEAVE DECATUR

Effective Nov. 9, 1924

EAST-BOUND

Loc .. 5:45 a.m. F .... 2:50 p.m.
F .... 8:20 a.m. Loc .. 3:00 p.m.
Loc .. 9:00 a.m. C—Loc . 4:50 p.m.
F .... 11:50 a.m. F .... 5:50 p.m.
Loc .. 12:50 p.m. Loc .. 9:00 p.m.
C—Loc ..... 11:00 p.m.

WEST-BOUND

Loc .. 6:00 a.m. Loc .. 2:50 p.m.
Loc .. 7:15 a.m. F .... 4:00 p.m.
F .... 10:00 a.m. Loc .. 5:15 p.m.
Loc .. 11:05 a.m. F .... 7:00 p.m
F .... 1:00 p.m. Loc .. 9:00 p.m
Loc ..... 11:00 p.m.

NORTH-BOUND

Loc .. 4:50 a.m F .... 3:00 p.m
F .... 7:00 a.m F .... 5:00 p.m
Loc .. 9:00 a.m B—Loc . 5:10 p.m
F .... 11:00 a.m Loc .. 7:20 p.m
Loc .. 1:00 p.m Loc .. 9:35 p.m
B—Loc ..... 11:00 p.m.

Loc—Local train; F—Flyer; C—Champaign only; B—Bloomington only.

Buy New Clothes for Thanksgiving

Greater Values

Lower Prices

Easier Terms

25 Piece Set of Dishes FREE!

The second week of this good word! Hundreds of Decatur's best dressers have already taken advantage of this wonderful opportunity of being able to get a twenty-five piece set of dishes absolutely free! The response to this great offer was more than gratifying—it shows that Decatur appreciates the greater values, the lower prices and the liberal credit terms that Ray's feature! Come in tomorrow—get your set of dishes absolutely free! FREE WITH EVERY PURCHASE OF $35.00 OR OVER!

Pay Only $2 Down!

$2.00 down is all you need on any purchase—pay in easy small sums every week or so! Now you can wear all the latest styles—choose from the season's newest colors and materials for only $2.00 down! Come in tomorrow—use your credit!

$2 DOWN

Get A Set of Dishes for Thanksgiving.

Men—$2 Down

FOR A NEW

SUIT or OVERCOAT

Men—Here are the kind of suits and Overcoats that you have always wanted to wear—$2.00 down is all you need for your choice—Choose from dozens of styles of the newest models.

$22 to $39.50

Fur Trimmed **COATS**

Showing a special grouping of beautiful fur trimmed coats at the lowest price ever known! Every one is a new style—$2.00 down is all you need for your choice at only—

$29.95

Ladies'—$2.00 Down Gives you a stylish **DRESS**

Dresses that are worth up to $27.50—$2 is all you need.

14.95

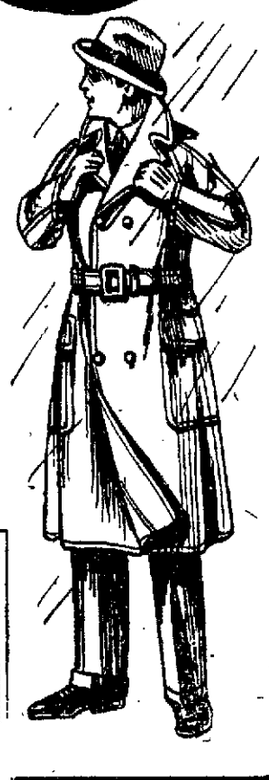

DECATUR'S LARGEST CREDIT STORE

RAY'S CLOTHING ON CREDIT

447 NORTH WATER STREET

Buy Your Xmas Gifts Now!

Pay As You Like

You want your gifts this Christmas to be of the finest—truly expressive of the Christmas spirit.

Select from a complete and exclusive stock such as is always found at Holtz's. There is an article here to fit everyone's purse.

If you wish, you may open a charge account with us and pay out of your weekly or monthly income. No extra charge for this convenience. Satisfaction guaranteed.

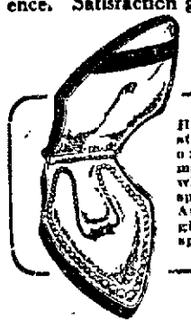

High-grade iridescent indestructible pearls of rich blue oriental luster carefully matched and graduated. 18k white gold clasp set with sparkling blue white diamond. An adorable gift. Extra special $12.85

Genuine black Onyx ring set with perfect cut blue white diamond of fiery brilliancy. 18k white gold mounting beautifully hand carved and pierced. A gift Milady will cherish. Special $19.75

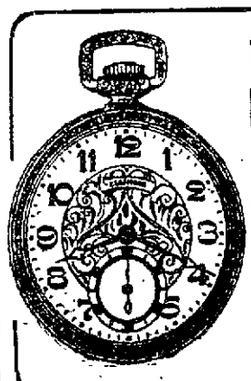

17-JEWEL ILLINOIS WATCH

Famous Illinois 17-jewel adjusted movement fitted in 12-size 14k gold filled case, beautifully hand engraved. A watch of merit.

$29.85

Charming design in 18k white gold filled case beautifully hand engraved, fitted with dependable 16-jewel imported movement. Special $17.50

The Popular ELGIN SPECIAL

$14.85

The popular Elgin. Artistically hand engraved and engine turned gold filled case fitted with dependable 7-jewel Elgin movement. Extra thin model. A watch you will be proud to wear and own. Special, $14.85.

Other Fine Watches from $12.50 to $150.00

GUARANTEED WATCH AND JEWELRY REPAIRING

HOLTZ

JEWELRY AND DIAMOND SHOPPE

118 MERCHANT ST.

A YEAR TO PAY

PAY AS YOU LIKE

A LITTLE DOWN

A LITTLE EACH WEEK

Massive 18k white gold ring handsomely engraved and pierced, set with genuine sparkling blue white diamond. A handsome ring, and a wonderful value $65.00

A YEAR TO PAY

NEWSPAPER ARCHIVE®
NEWSPAPER ARCHIVE®

PROTEST ABOLITION OF STAR MAIL ROUTE

People of Douglas Co. Want It Continued.

Tuscola, Nov. 14—It is understood that there is some protest by the people of the towns located along the line of the C. I. & W. railroad, between Tuscola and Hume, against the order of the post office department to discontinue the Star Route that for some time has been operating between Tuscola and Hume. The service was established by the government shortly after the C. I. & W. reduced their mail train service to one train each way, each day. Fred E. Rose of this place bid in the job of carrying the mail over the route and has continued in the service up to the present time.

ENDS THIS WEEK.

Postmaster A. L. Houk has received orders from the department to discontinue the Star Route service with the close of this week. Under the schedule, the Star Route carrier has left Tuscola each morning except Sunday, at 5 o'clock, and then left Hume at a time in the evening that he reaches Tuscola about 6 p. m. Under the present train schedule there is a mail train east leaving Tuscola at about 9 a. m. and a train west which carries mail arriving in Tuscola shortly after 7 p. m. This gives practically the same mail service for the towns east of here, and it is supposed that the post office department looks upon the Star Route as now being superfluous expense.

MAKES CONNECTIONS.

While the morning mail for the towns between here and Hume is about three hours later and the mail into Tuscola from the east a little more than an hour later, that mail reaches Tuscola in time to make the Chicago and St. Louis connections that have been made by the Star Route, and besides the train gives the advantage of direct mail after the close of the business day for Decatur and Springfield.

REMODELING.

J. L. Warren of this place is doing extensive remodeling of the interior of the building on Central Avenue, in which his furniture and undertaking stock is kept. After having put a concrete floor in the rear part, a new steam heating plant has been installed. The partitions forming the room in which the undertaking goods are kept has been moved back, providing a much larger space for the stock of furniture in the front part of the room, and whole is being newly finished and redecorated.

Wilbur F. Goodspeed loaded a car load of live stock of his own feeding, for the Indianapolis market, via the C. I. & W. Thursday afternoon.

Mrs. Fred H. Turner of Champaign came to Tuscola Thursday, where she will remain with relatives until Sunday, Mr. Turner left Champaign on that day for Minneapolis with the University of Illinois football squad as representative of the office of Dean of Men, on their trip to play against the University of Minnesota Saturday.

Steve Munson of Hindsboro was a Thursday visitor in Tuscola.

ARCOLA RESIDENT PAINFULLY BRUISED

Walks Against Moving Automobile on Street.

Arcola, Nov. 14 — Billy Lett, well known Arcolan, was thrown to the pavement and painfully bruised late Wednesday afternoon while enroute home from a trip uptown.

Mr. Lett has defective eyesight and is almost deaf. Crossing South Locust street he walked into an automobile driven by two ladies. The car was stopped immediately and the ladies went to his assistance but were unable to raise him from the pavement. Howard Sylvester came along and the injured man was taken to his home where Dr. G. H. Moser gave him medical aid.

The physician could locate no broken bones, but Mr. Lett was painfully bruised, especially about the left hip. Two weeks ago he began to suffer from a gathering in his head and was just beginning to recover from that ailment.

SERIOUSLY ILL

Edward A. Moyer is seriously ill at his home on South Pine street as the result of an attack of gallstones. He became ill Wednesday and his condition is viewed with considerable alarm by members of his family. Mr. Moyer is a well known retired farmer and a brother of Billy Moyer, who died at Chesterville less than a month ago.

The Altar society of St. John's Catholic church was entertained at a reception given Tuesday afternoon at the home of Mr. and Mrs. Thos. McNally, on West Main street. Hostesses were: Mrs. Thos. McNally, Miss Bid McNally, Miss Katie Lee, Mrs. Thos. F. Monahan, Mrs. Margaret Lyons, Mrs. Albert McLane, Mrs. James McNally.

Mrs. Marian C. McKinney, who underwent a surgical operation for the removal of gallstones at her home in this city Wednesday of last week, is getting along nicely.

McDowell & Son have been given the contract for the construction of a six-room bungalow on the farm of Mrs. Lydia Cummings, three miles southwest of Arcola. The bungalow will replace the farm house which was destroyed by fire three weeks ago.

J. C. Ludolph has sold a residence on West Washington street to Pete Sich. The price was $1,200.

BIRTHS.

A daughter was born to Mr. and Mrs. Ernest McDowell, of this city Thursday night, Nov. 6.

A daughter was born Saturday morning to Mr. and Mrs. Dick McCann, residents of the country west of Arcola. Mrs. McCann was Miss Elsie Moyer, of this city, before her marriage.

Mr. and Mrs. E. S. Vititoe are the parents of a daughter born on Monday evening, who has been named Helen Marie.

Mr. and Mrs. T. W. Taylor, of Windsor, are the parents of a daughter born on Sunday. Mrs. Taylor was superintendent of the grade schools of Arcola last year.

Mr. and Mrs. Harold Hendrickson, of Arthur, are the parents of a son, born Monday evening. Mrs. Hendrickson was Miss Irene Schwanz of this city, before her marriage.

A son was born to Mr. and Mrs. Mark Wilkinson at their home southeast of Arcola Wednesday afternoon.

BUY CALVES.

Clarence Johnson, M. J. McCafferty, George Moore, Ed M. Moore, Harry Waters, J. T. Higginbotham and others attended the Imboden cattle sale at Decatur Wednesday and bought over 200 head of calves which will be brought to their farms here and fed. Clarence Johnson bought fifty-five steer calves at $22.50 and fifty other steer calves at $35. George Moore bought sixty steer calves at $24.25 per head; Ed M. Moore bought twenty-five shorthorn calves at $20.25 per head.

Several members of the Arcola Redmen lodge went to Arthur Thursday morning to attend the funeral at his home there Tuesday. Mr. services for Frank Peugh, who died Peugh was a resident of Arthur for many years and was well known in Arcola, having been a frequent visitor to this city.

C. C. Snyder who has been conducting a painting and wall papering business in this city for the last two years, has closed his store here and is moving to Casey, where he has rented a store room and expects to engage in the same business.

The meeting of the Literature and Art Division of the Arcola Woman's club has been postponed for a week and will meet at the club rooms in Carnegie library building on the afternoon of Wednesday, Nov. 19.

IF YOU HAD A NECK AS LONG AS THIS FELLOW AND HAD SORE THROAT ALL THE WAY DOWN
TONSILINE
The National Sore Throat Remedy
SHOULD QUICKLY RELIEVE IT
ALL DRUGGISTS

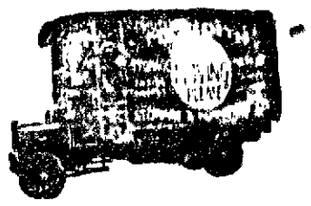

NO NEED TO PAY CASH
YOUR COMPLETE OUTFIT
$5 DOWN

All Alterations FREE

Store Open Until 9:30 p. m. Saturday Night

A Fine Suit and O'Coat for $5 Down

Folks-Here Is Your Chance! Take It!

Never before such wonderful buying opportunity—just think of it—your entire Fall outfit for only $5.00 down! Come in—use your credit—this offer is open to every trustworthy person in Decatur! All the newest styles featured—your entire outfit for only $5.00 down! Come tomorrow

I'll Tell You a Few Words About These Wonderful Values

I positively guarantee you that every garment included in this great combination offer is a brand new, advance Fall model! Every one is a real bargain—and all you need is $5.00 down!

The Suits — Snappy models—both one and two pants styles—all new styles and materials as low as $26.50

The Dresses — Every new advance model—all original, distinctive creations—many on sale for as low as—$12.50

The O'Coats — Big, warm, husky, good-looking styles—many priced as low as—$24.50

The Coats — All fur trimmed—all beautiful new styles—for as low as—$24.95

A Smart Coat Dress and Hat for $5 Down

DECATUR'S POPULAR CREDIT STORE
FLAGG'S
Clothing For Men And Women
CORNER PRAIRIE AND NORTH MAIN
Opposite LINN and SCRUGGS New Store

Linn & Scruggs
Main and Prairie — Decatur's Quality Store — Store Hours: 8:30 to 5:30

Toyland Is Open

Electric Trains
A wonderful toy and we have a wonderful assortment in both mechanical and electric models. Wind up style, $1.50 to $4.00. Electric models,
$5 to $50

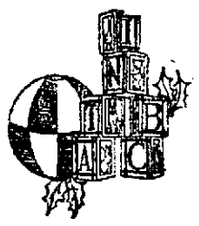
A. B. C. Blocks
The kind that will not break or wear out. Every boy and girl wants a set of these dandy blocks,
30c to $1

Drums
All kinds—that will please all the boys and girls. There are tiny ones as well as the large ones.
65c to $6.50

Dolls
Every little girl must have a doll—and Santa has given as large a supply this year as ever. And every little girl can have just the one she wants. A large 15-inch Mama doll, fancy dresses,
$1.00
Others $2.00 to $7.50

Desks and Chairs
Make the little folks more interested in their schoolwork.
$3.50 to $20

Trunks .....$3.25-$6.00
Ward robes .$6.50 and $7.50

GOOD NEWS
For Boys and Girls
TOYLAND IS OPEN

Good News—well I should say—and certainly every boy and girls in Decatur will make a "bee line" for our big toy department in the Basement. Santa has just left his first big truck load of the most wonderful toys that you could ever hope to see. And they are all just waiting for our little friends to get the first glimpse. Evidently Santa has made an extra special effort this year and he must have worked mighty hard for he has so many new toys—and what more he has already told us that he has more coming. Already he has been receiving letters from eager children and that's the reason for his early arrival with the first big order. We invite all of you to come to Toyland in the Basement for the first glimpse of Santa's best toy collection.

Just a Little Note From Santa

Dear Little Friends—
My jolly workmen are working almost day and night getting toys ready for you—and I have brought to Linn and Scruggs the first truck load. I have had so many letters that I decided to come a little earlier than usual and my visit was short but I'll soon be back with another truck load—and I promise to make every one of you happy.

Your Jolly Old Friend,
Santa Claus.

Automobiles
These clever little toys are in all sizes and style. Some are plain and others are ball bearing—Most of them with disc wheels.
$7.50 to $25

Pianos
All sizes in these little toys—the instrument that little girls like so much—see them in Toyland.
$1 to $15

Velocopedes
Boys and girls both like these and who wouldn't want Santa to bring one for they are all rubber tired and sturdily built.
$3.50 to $13

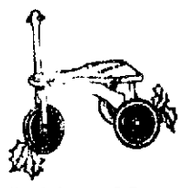
Kiddie Kars
These are the latest model with pedals. Some have wooden—others have metal seats,
$3.50

Pool Tables
Get the boy one and spend pleasant evenings at home.
$5 and $10

Hook and Ladder—Iron Toys .....$1.25 to $6.00
Books, paint and crayon books .....10c and 50c
Good books to read .....10c to 75c

NewspaperARCHIVE®

SHELBY SHERIFF GETS SEVERAL

Deserter Taken Back to Jefferson Barracks.

Shelbyville, Nov. 14—Sheriff Riley's force has been busy during the past few days. On Wednesday Deputy Sheriff Clete Hinton went to Findlay to take Ervin Spicer on a state warrant charging rape. The complaint was made by James Jordan. Spicer appeared before Justice of Peace J. C. Willard and filed bond for $500 with Frank Spicer as surety for appearance in justice's court here Nov. 22.

CHARGE OF BURGLARY.

Sheriff Riley and Deputy Thomas Miner went to Mattoon Wednesday to take Bob Brown and Charles Brown into custody on a charge of burglary. The complaint was made by Don Switzer of Mode. The men are held to await action of the grand jury which is now in session.

Jess Bland was taken into custody on Wednesday by Deputy Clete Hinton. Bland failed to pay a fine assessed in court recently and was brought to the Shelby county jail to serve it out.

DESERTION

On Thursday morning Chief of Police Morgan Quigley, arrested Clyde Donaldson, charged with desertion from the army and took him back to Jefferson Barracks near St. Louis.

STEEL CHIMNEY FALLS.

The steel chimney on top of the brick stack at the City Waterworks company plant was blown loose from its fastenings sometime during the storm Tuesday evening. The chimney hung to the brick structure by a single tie and as it was might have fallen on the plant roof at any minute. It was found in this condition Wednesday morning by workmen, and they were successful in taking the steel chimney down with little damage to the brick structure. Repairs for the stack have been ordered.

TEAM WEAKENED.

There is considerable gloom among Shelbyville high football fans as regards the game next Saturday with Stonington high school. Although Shelbyville has defeated some of the teams that have won from Stonington, yet it seems that several second string men will have to bear the brunt of battle next Saturday.

The heavy Sullivan line sort of played havoc with several of the Shelbyville boys last Saturday and they are not recuperating as rapidly as was expected. Coach Ewing reports that he will take both first and second teams along and will use the first string men as little as possible. The trip will be made in cars and quite a number of home fans will accompany the team.

ELKS HOME DANCE.

Gene McCormick's orchestra of Sigel furnished music for a dance at the Elks' home in this city Wednesday night. Members of the social committee in charge were Mr. and Mrs. George L. Dearing, chairman; Mr. and Mrs. Theodore Thompson, Mr. and Mrs. H. J. Hamlin, Mr. and Mrs. J. L. Jaquess, Mr. and Mrs. J. H. Ivor, Miss Lavone Shoaff and Mr. and Mrs. Frank Stone.

TRANSFERRED.

The following real estate transfers have been registered recently in the office of Circuit Clerk W. W. Graham:

John F. Streng and wife of Stewardson to Edward Streng of Stewardson, the south half of lot one in block three in the original town of Stewardson. Deed was dated Nov. 8, and the consideration was $200.

Margaret Dorman and husband of Clarksburg to J. F. Kearney of Okaw, warranty deed dated Nov. 12, conveying the east fifteen acres of the north thirty acres of the southeast quarter of the southwest quarter of section seventeen in Clarksburg township. The consideration was $1,800.

J. William Dedman and wife, Findlay, to George O. Hendricks, Findlay, warranty deed dated Nov. 8, for a certain tract of land in lot eight of block five in Findlay. The consideration was $3,500.

ECZEMA

You will be compelled to admit that the results of S.S.S. are really amazing!

MANY people imagine that eczema or tetter needs only some external application on the skin in order to get relief. This is because the attention of the sufferer is so violently directed to the intense burning and itching which accompanies this disease. Try as they may—permanent relief will never be theirs until the disease laden blood is thoroughly cleansed.

We know there is one thing that stops eczema and that is more red-blood-cells! S.S.S. builds them by the million! You can increase your red-blood-cells to the point, where it is practically impossible for eczema to exist. We know that as blood-cells increase in number, blood impurities vanish! We also know that night follows day. Both are facts! But have you, eczema sufferers, ever actually taken advantage of this wonderful fact? Thousands just like you have never thought about it. Skin eruptions, eczema, with all its fiery, skin digging torture, and its soul-tearing, unreachable itching, pimples, blackheads and boils, they all pack up and go, when the tide of blood-cells begins to roll in! Blood-cells are the fighting giants of Nature! S.S.S. builds them by the million! It has been doing it since 1826.

S.S.S. is one of the greatest blood-cell builders, blood-cleansers and body strengtheners known to us mortals! When you put these facts together,—then to continue to have eczema and skin eruptions looks more like a sin than a disease. S.S.S. contains only vegetable medicinal ingredients. Because S.S.S. does build red-blood-cells, it routs eczema, clears the skin, builds firm flesh, fills out hollow cheeks, and gives you that more up and going appearance.

S. S. S. is sold at all good drug stores in two sizes. The larger size is more economical.

S.S.S. The World's Best Blood Medicine

SATURDAY WILL BE A BIG FOOTWEAR DAY

WOMEN'S TO $7 NOVELTY FOOTWEAR $3.87

ALL SIZES

The newest creations — LIGHT TANS—NEW PATENTS — VELVETS and SATINS — all style heels and widths, all sizes. Sale price, pair $3.87.

$4 AND $5 NOVELTY FOOTWEAR $2.97

Your choice of Dixie Ties, Cross Crease Oxfords, New Straps, etc. —Military and Walking heels in Patent, Satin and Tan Calf. All sizes 2½ to 8. Pair $2.97.

TO $3.50 STREET AND DRESS FOOTWEAR $1.97

Choice of Women's and Growing Girls' new Oxfords and Strap style Dress Slippers. Patents, Satins and Suedes. Military and low heels; all sizes 2½ to 8; pair $1.97.

Women's to $5 SHOES $1.97

Choice of Vici Kid and Calfskin with Military and low heels — brown and black; sizes 2½ to 8. Pair $1.97.

Misses' $4 Dress SHOES $2.97

Come in Patent or Kid — with mouse kid tops, fancy patent cuffs, high lace tops—all sizes. Pair $2.97.

MISSES' TO $3.50 SHOES $1.97

Come in brown or black Calfskin, high lace tops; just like illustration. All sizes to large 2. Sale price, pair $1.97.

CHILDREN'S $1.50 SHOES 97c

Come in Patent Leather with grey, mouse, brown or red Kid tops; sizes 4 to 8. Pair 97c.

BOYS' $3 SHOES $1.97

Boys' good quality Gun Metal Shoes, all sizes to large 6. Anniversary Sale price, pair $1.97.

CHILDREN'S $1.50 OVERSHOES 97c

Children's first quality, heavy sole, one-buckle Overshoes; sizes 9 to 13. Anniversary Sale price, pair 97c.

MEN'S $5 SHOES AND OXFORDS $3.47

Dress Shoes and Oxfords; Good-year welted soles; brown or black Calfskin Leather; all style toes; all sizes 6 to 11; pair $3.47.

$2.50 Work Shoes, $1.57

WHERE THERE'S CROWDS THERE'S SURE TO BE VALUES!—SHOP WITH THE CROWDS DURING

$3 Under Arm Boxes $1.94

The first time that these patent Under Arm Boxes have ever been offered at such a low price. Nicely lined full size mirror in lid, coin purse, handle, brass catch. Anniversary sale price, $1.94. —FIRST FLOOR

BRACH'S 75c POUND BOX CHOCOLATE CHERRIES 39c

A full one pound box of Brach's fresh delicious chocolate covered cherries, each one dipped in luscious sweet rich cream. Anniversary Sale price, box, 39c.

OUR FOURTH G-R-E-A-T

Anniversary Sale

9 TO 11 A. M. — 25c LETTERETTE SHOPPING BAGS 9c. Neat strong leatherette shopping bags, shirred top, cretonne lined, double handle. Saturday, 9 to 11 a. m. only, 9c each.

9 TO 11 A. M. — 75c WORK SHIRTS 47c. Men's well made blue chambray work shirts, cut full and roomy, all sizes, 9 to 11 a. m., only 47c.

DECATUR DRY GOODS CO. CORNER WATER AND NORTH STS.

9 TO 11 A. M. — 89c PLAY SUITS 66c. White striped blue denim Play Suits, patent buttons, red or white braid trimmed. Sizes 2 to 8 years. 9 to 11 a. m., only 66c.

9 TO 11 A. M. — Crystal White Soap, 6 bars 19c. Saturday morning from 9 to 11 a. m. only, we will sell 6 big bars genuine Peet's Crystal White soap for 19c. —BASEMENT

SATURDAY—THE THIRD BIG DAY—GREAT VALUES IN SEASONABLE GOODS AWAIT YOU!

CHOICE OF THE HOUSE ALL VELVET HATS

Three Big Tables full, entire stock of new Velvet Hats, none reserved — your unrestricted choice — Anniversary Sale, $3.

69c BELTS 44c. Wide patent black Dress Belts, with large buckles. Anniversary Sale price, 44c.

Colored Suede Belts In all widths and sizes 89c

ANNIVERSARY SALE 50c FABRIC GLOVES 34c. One table full of fine quality two-clasp black fabric Gloves; all sizes; Sale price, pair 34c. FIRST FLOOR

To $1.25 Kayser's GLOVES 84c. By far the best Glove values of the season. Where else can you buy Kayser's chamoisette and other well known brands at this low price? All wanted shades and sizes; choice 84c.

$2.50 KID GLOVES, $1.84

$6 LONG KID GLOVES $4.84

GLOVES $1.34. Fine quality, well made Chamoisette Gloves, plain embroidered gauntlets, two-clasp styles, etc. Many shades, all sizes. Pair, $1.34.

CHOICE OF TWO BIG RACKS OF PLAIN AND FUR TRIMMED COATS 8.88

If you want a Good warm Winter Coat for motoring, shopping, general wear or school use choose at this time from this wonderful group. Soft surface fabrics in plaids and plain shades, good qualities and well lined plain and fur trimmed models, real values at just $8.88.

All Sizes for Women and Misses

OTHER COATS $14 and $24 SEE THEM IN WINDOW

TOY TOWN NOW OPEN 3D—FLOOR—3D Bring the Children

Make your selections now while assortments are complete and stores not so crowded. A small deposit will hold any article your select until Christmas.

Anniversary TOILET GOODS

50c Tube Pebeco Tooth Paste	29c
Bayer's 20c box, doz Aspirin tablets	11c
25c tube, Wodbury's, Luxor or Pond's Face Cream	17c
Hind's 50c Honey & Almond cream	29c
Edna Wallace Hopper's 60c Cold or Vanishing Cream	44c
Mennen's 25c Borated Talcum Power	14c
Princess Pat and Luxor Powder Compact, Refills	34c
50c Lady Esther Face Powder	29c

$2.98 Plaid Blankets 1.94. Full double bed size 66x76, first quality Plaid Blankets, in pink, blue, tan, and grey plaids. Saturday, all day, pair, $1.94.

ANNIVERSARY To $1.50 APRONS 84c

Remember ladies, every apron is worth up to $1.50. They are made of best quality percale dot, plain chambray, percale, linens, black sateen, neat checks plaids and figured patterns, light and dark colors, small, medium and large sizes. Anniversary Sale price, 84c.

$2.39 APRONS $1.84. Novelty Black-Sateen Apron Frocks, neatly embroidered in contrasting colors, also bright color linen Aprons, embroidered or trimmed with contrasting color hands. Regular and extra sizes. Anniversary Sale price, $1.84. FIRST FLOOR

WOMEN'S $3 SETSNUG BRAND UNION SUITS $1.39

Women's and Misses' warm, winter weight Union Suits, "Setsnug" brand. Dutch neck, short sleeves, ankle length, low-neck, sleeveless, and ankle length. Anniversary Sale price, $1.39. —FIRST FLOOR

$1.00 RIBBED U-SUITS 69c

$3 SILK AND WOOL UNION SUITS $2.49

CHILDREN'S $1.25 U-SUITS 89c. Heavy fleeced, flexible rib with long sleeve, ankle length, drop seat and tailored neck. Sizes 2 to 16 years. A big shipment just received. Anniversary Sale

CHILDREN'S KOZY KID SLEEPERS 77c. All sizes 1 to 8 years of the Famous brand. Well made with feet and taped wrists to keep little boys and girls warm. Sale price, 77c. —FIRST FLOOR

WOMEN'S $1.39 HEAVY FLANNELETTE GOWNS 94c. Women's fine, heavy quality Flannelette Night Gowns; pretty striped patterns; all are neatly trimmed. Cut full and roomy; all sizes. Anniversary Sale price, 94c. —FIRST FLOOR

$1.50 Wool Check HOSE, Pair 95c. Drop Stitch Wool Check Sport Hose; reinforced heel and toe, hemmed tops. Colors are grey, dark brown, and green heather checked with contrasting colors. Pair, 95c.

To $2.50 Silk HOSE $1.65. Pure Thread Silk Hose, full fashioned, reinforced heel and toe, all newest shades, including black and brown. Sale price, pair, $1.65. FIRST FLOOR

ANNIVERSARY Dress Sale

TO $10 VALUES $3.44 — TO $25 BALUES $14

You will be astonished at the values offered in this Anniversary Sale of New Dresses; Dresses that show the most popular style ideas of the season! You'll be able to have an extra frock or two—at less than the price of one! And beauties, too! Newest materials—newest trimmings — newest modes! Sale price $3.44 and $14.00. Women's and Misses' sizes.

WOMEN'S $1.75 FULL FASHIONED SILK HOSE $1.10. Hundreds upon hundreds of pairs of women's full fashioned thread silk Hose, mercerized lisle heel and toe. Come in Airedale, Nubluck, Peach, Apricot, Brown and Black. Anniversary Sale price, pair $1.10.

$1 SILK HOSE 64c. Plain and Drop Stitch Rockford Semi-fashioned Silk Hose; many wanted colors; all sizes. Anniversary Sale price, pair, 64c.

CHILDREN'S 25c HOSE 17c. Children's fine quality ribbed Hose for dress or play wear; double heel and toe. In black, brown and white. Sale price, pair 17c. —FIRST FLOOR

Women's to $3 Novelty ENGLISH BROADCLOTH BLOUSES $1.88

New Novelty Tailored English Broadcloth and Bindity Blouses, round and V necks, pretty styles. Anniversary sale price, $1.88.

$5 Silk Tunics, $2.88. Just received, pretty new Printed Crepe Tunic Blouses; plain trimmings; round necks with or without collars. Sale price, $2.88.

$6 and $7 Silk Tunics and Band Over Blouses $4.84. New styles are well represented in fine quality Printed Silk Tunic Blouses and new Band Over Styles; pretty colors. During this Anniversary Sale, featured at $4.84. —FIRST FLOOR

Women's to $7.50 Novelty SWEATERS $3.95

Women's fine quality Brushed Wool Coat Style Sweaters, V necks, with or without collars, trimmed with silk braid or contrasting colors, all sizes; sale price, $3.95.

$10 BOBBY COATS $6.85. Women's new, most wanted Bobby Coats; large choker or rolled collar, bound with silk fibre, large loose cuff neat brown, grey, blue and tan combinations; sale price, $6.85. FIRST FLOOR

25c ROCKFORD HOSE 14c

BUYS REGULAR $25 SUITS AND BIG PLAID BACK OVERCOATS

THE SUITS — A good many of these Suits come with two pairs of pants, made of neat dark striped woolens in conservative and young men's models—suitable for all year round wear; two and three button coat style; all sizes.

THE OVERCOATS — Mostly all purchased by our New York Office at liberal price concessions to make this sale a sale of sales. Big, warm Plaid Back Overcoats from our higher priced lines are also included. Made with three-way belts, large convertible collars. Heather mixtures and plain colors. All sizes, at $17.50.

MEN'S $10 SHEEP LINED COATS $7.94

$4 WOOL-CORDUROY-MOLE-SKIN WORK OR DRESS PANTS 2.87

Men's $2.50 English Broadcloth SHIRTS $1.77. Genuine Label'd English Broadcloth Blouses, neckband and collar attached styles, plain shades, sizes, 14 to 17. Plenty of striped patterns included

$1.75 Men's Union Suits $1.17. Fine grade ribbed or fleeced Union Suits; elastic rib wrists and ankles; sizes 34 to 46. Sale price, $1.17.

$5 ALL WOOL SWEAT'RS $3.87. All wool, two-pocket Coat Sweaters; also four-pocket Sport Coats —Heather mixtures and plain colors; sizes 36 to 46. Sale price, $3.87.

$2.50 SILK AND LISLE UNION SUITS $1.57

MEN'S $3 WOOL UNION SUITS $2.17

$2.50 SPORT COATS, $1.77

$2 WORK PANTS $1.17 — $1.50 OVERALLS $1.17

CHILDREN'S DEPT'S Second Floor New Building SAVINGS

GIRLS' $10 FUR TRIMMED WINTER COATS $7.45. Beautiful new VELOUR and BLOCK POLO COATS; loose back and belted styles; fur collars and cuffs; full lined; all sizes 7 to 14 years. Anniversary sale price, $7.45.

$8 Wool Dresses 4.93. New styles in WOOL PLAID, VELVET, CREPE and PLAIN and STRIPED SERGE. One and two-piece styles. Prettily trimmed. Sizes 8 to 14 years, at $4.93.

$1.50 Gingham Dresses 94c

Children's 75c Flannel wear 44c

Girls' $2.50 Sweaters $1.88

Girls' $1.50 Middies 88c

INFANTS'

60c Warm FLANNEL WEAR 47c. Heavy quality Gowns, Gertrudes and Kimonas, neatly trimmed; choice 47c.

$1 BLANKETS 67c. Heavy quality, pretty pink and blue patterns. Sale price, 67c.

25c RUBBER PANTS 14c. Fine quality Rubber Pants; large, small and medium. Sale price, 14c.

INFANTS' 50c SHIRTS 37c. Cotton Shirts, crocheted edge around neck—sizes 1 to 6, at 37c.

INFANTS' 50c DRESSES 34c. Prettily trimmed Nainsook Dresses, specially priced for Anniversary sale at 34c.

Boys' $9 Big WARM OVER-COATS $6.45. Big, warm Overcoats, Plaid Back Overcoats, full belted styles, large convertible collars, full lined, dark mixtures, all sizes. Sale price, $6.45.

$10—2 PANT SUITS 7.45. A large selection of Boys' all wool serviceable School or Dress Suits; plain or pleated back coat styles; two pair of well lined Knickers; dark patterns to choose from; sizes 8 to 16 years, at $7.45.

Boys' $1.50 Novelty Suits 94c

Boys' 59c Percale Blouses 37c

Boys' $1.25 Overalls at 84c

$1.00 Uncle Sam Blue Shirts 74c

NEWSPAPERARCHIVE® NEWSPAPERARCHIVE®

RADIO Programs

(Decatur Time)

Friday Program.

CHICAGO STATIONS.

5 p. m.—
WGN (370)—Board of Trade summary.

5:30 p. m.—
WGN (370)—Children's program.

6 p. m.—
KYW (536)—General news review.
WMAQ (447.5)—Chicago theater organ recital.
WLS (345)—Summary of live stock, grain, dairy, fruit and vegetable, poultry and egg and hay and feed markets for the day; farm news bulletins.
WGN (370)—Organ recital from Lyon & Healy.

6:30 p. m.—
KYW (536)—Bedtime story told by "Uncle Bob."
WGN (370)—Dinner concert.
WLS (345)—Ralph Emerson at the Barton organ.
WMAQ (447.5)—Hotel La Salle orchestra.

7 p. m.—
WQJ (448)—Dinner concert by Ralph Williams' Rainbo Garden orchestra; Ingram Cleveland, violinist; Edith Sackett, accompanist, and James J. Whalen, tenor.
WEBH (370)—Edgewater Beach Oriole orchestra; Frank Forbes, baritone, and [illegible] Nelson.
WLS (345)—"Lullaby Time," Glenn Rowell and Ford Rush. Austin Angel, tenor.
KYW (536)—Dinner concert from the Congress hotel.

7:30 p. m.—
WLS (345)—Isham Jones' College Inn orchestra; Austin Angel, tenor.
KYW (536)—Program by the Duncan Sisters.

8 p. m.—
WMAQ (447.5)—Weekly Wide Awake club program.
WLS (345)—Evening farm program.
WGN (370)—Dinner concert.

8:20 to 8:45 p. m.—
KYW (536)—Speeches under the auspices of the American Farm Bureau Federation.

8:30 p. m.—
WMAQ (447.5)—Musical geography.
WGN (370)—Classical program, Mrs. Leo Mannes, piano; B. E. Silas, tenor, and Dorothy Raesen Talbot, soprano.

9 p. m.—
WLS (345)—Radio drama, Saddler featuring Fred Hughes, tenor.
WEBH (370)—Edgewater Beach Oriole orchestra; Frederick Agard, tenor; Rita McFawn, soprano, and piano solo by Dean Remick.
WMAQ (447.5)—Christian Endeavor topics.
KYW (536)—Midnight revue.

9:15 p. m.—
WMAQ (447.5)—Hyde Park Girls' Glee club.

10 p. m.—
WQJ (448)—Ralph Williams' Rainbo Skylarks; Paul Jenkins, tenor; Langdon brothers, steel guitar duets; Nubs Allen, [illegible]; Lew Butler, songs, and [illegible] Sisters, harmony singers.
WLS (345)—Marquette Mandolin club; Isham Jones' College Inn orchestra; and Ford and Glenn time.
WGN (370)—Dance program by the Drake and Blackstone orchestras.

11 p. m.—
WEBH (370)—Edgewater Beach Oriole orchestra, Winter Garden Four, and Nick Lucas.
KYW (536)—Midnight revue continued.

OTHER STATIONS.

6 p. m.—
WTAS (286)—Elgin. Dinner concert by the Tip-Top Inn String Sextet.
WEAF (492)—New York City. Dinner music.
WDAF (411)—Kansas City. Musical program.
WHN (360)—New York City. Orchestra music.
WHAM (283)—Rochester. Eastman theater orchestra.
WIP (509)—Philadelphia. Bedtime stories.
WNAC (278)—Boston. Dumbbell con[illegible]
WCCO (417)—St. Paul-Minneapolis [illegible]

6:15 p. m.—
WBZ (337)—Springfield, Mass. Bedtime story.

6:30 p. m.—
WCAE (462)—Pittsburgh. Uncle Kaybee.
WOAW (526)—Omaha. [illegible]
WBZ (337)—Springfield, Mass. Musical [illegible] lesson.
WHAM (283)—Rochester. Musical program.
[illegible] (509)—Philadelphia. Dinner music.
[illegible] (395)—Philadelphia. Children's program.
KPO (423)—San Francisco. Fairmont Hotel orchestra.

6:45 p. m.—
WGY (380)—Schenectady. Health talk.
WTAY (283)—Oak Park. Sandy Meek, baritone; Frank Sortino, accordion, and the Black Cat orchestra.

7 p. m.—
WJZ (455)—New York City. Wall Street Journal review.
WOC (484)—Davenport. Children's program.
WDAR (395)—Philadelphia. Book review.
KGW (492)—Portland. Bedtime story.
WGAZ (275)—South Bend. Musical program.
WHB (411)—Kansas City. Sweeney Radio Trio.
WNAC (278)—Boston. Band concert.

7:15 p. m.—
WJJD (278)—Mooseheart, Ill. Orchestra music.

7:30 p. m.—
WOC (484)—Davenport. Educational lecture.

7:50 p. m.—
WHAS (400)—Louisville. Concert.
WHK (360)—Cleveland. Program.
CNRT (400)—Toronto. Musical program.
KOB (360)—State College, N. M. Radio talk; music.
WCX (517)—Detroit. Musical program.
WHO (526)—Des Moines. Musical program.
WOO (509)—Philadelphia. Fox theater program.
WBAP (476)—Fort Worth. Musical program.
WDAR (395)—Philadelphia. Penn football talk.

8 p. m.—
WOC (484)—Davenport. Musical program.
WJAR (360)—Providence. Mandolin and guitar music.
KSD (546)—St. Louis. Music.
WGR (319)—Buffalo. Concert.
WDAF (411)—Kansas City. Popular program.
WDAR (395)—Philadelphia. Studio play.
WCAY (261)—Milwaukee. Oswald Jaeger night.
WTAS (286)—Elgin. Dance program by the Terrace Garden orchestra.

8:10 p. m.—
WOO (509)—Philadelphia. Musical program.

8:30 p. m.—
WFAA (476)—Dallas. Varied entertainment.
WCAL (360)—Northfield, Minn. Book talk.
WCCO (417)—St. Paul-Minneapolis. Musical program.
WMC (500)—Memphis. Orchestra music.

9 p. m.—
WCX (517)—Detroit. Dance program.
WSOE (246)—Milwaukee. Musical program.
WDAR (395)—Philadelphia. Dance orchestra.
WBZ (337)—Springfield. Concert.
WHN (360)—New York City. Songs.
WCAP (469)—Washington. Dance music.
WOAW (526)—Omaha. Community program.
WOO (509)—Philadelphia. Grand organ recital.

9 to 9:45 and 10:15 to 11:15 p. m.—
WTAY (283)—Oak Park. Guyon's Paradise Ballroom orchestra.

9:30 p. m.—
WBAP (476)—Fort Worth. Old-time fiddle music.
WGY (380)—Schenectady. Orchestra program.
WHN (360)—New York City. Roseland dance orchestra.
WOO (509)—Philadelphia. Dance program.

10 p. m.—
WBZ (337)—Springfield. Concert.
WOO (509)—Providence. Orchestra music.
WHN (360)—New York City. Popular songs.
KLX (509)—Oakland. Studio program.
KFI (469)—Los Angeles. Vocal music.
KGW (492)—Portland. Popular lecture.

10:30 p. m.—
WHN (360)—New York City. Orchestra music.
WOAW (526)—Omaha. Orchestral program.

11 p. m.—
WHN (360)—New York City. Ted Lewis' Symphonic Clowns.
KFI (469)—Los Angeles. Examiner studio program.

11:45 p. m.—
WDAF (411)—Kansas City. Nighthawk frolic.

12 midnight—
KHJ (395)—Los Angeles. Dance orchestra.
KFI (469)—Los Angeles. Instrumental quartet.

12:20 a. m.—
KLX (509)—Oakland. Organ recital.

12:30 a. m.—
KGW (492)—Portland. Hoot Owls.

1 to 2 a. m.—
KFI (469)—Los Angeles. Coconaut Grove

Saturday Program.

(Courtesy of Radio Digest).
(By Associated Press).

WSB Atlanta Journal (429) 8-9 Ed and Grace McConnell; 10:45 Skylark.
WEEI Boston (303) 6:30-9 musical.
WGR Buffalo (319) 5-6:30 music.
WGN Chicago Tribune (370) 6:30-8:30 concert; 8:30 soprano; 10-11 orchestras.
WLS Chicago (345) 7-12 Lullaby Time, Glenn Rowell and Ford Rush, review night.
KYW Chicago (536) 6:35 bedtime; 7 concert; 8 musical; 9:35 late show; 12-2 a. m. Nighthawks.
WLW Cincinnati (423) 10:30 Arabian Nights orchestra.
WTAM Cleveland (390) 8 dance.
WFAA Dallas News (476) 8:30-9:30 Red Hot Ramblers; 11 orchestra.
WOC Davenport (484) 7 Sandman; 7:30 religious discussion; 8 educational lecture; 9 orchestra.
WWJ Detroit News (517) 6 News orchestra; Goldkette's orchestra.
WBAP Fort Worth (476) 7 Sunday school lesson.
WDAF Kansas City Star (411) 5-7 School of the Air; 11:45 Nighthawks.
KFI Los Angeles (469) 8:45 orchestra, vocalist; 10 vocal; 11 program; 12 Packard Radio club; 1 orchestra.
WHAS Louisville Times (400) 7:50-9 Dix Blue-Grass Serenaders.
WMC Memphis Commercial Appeal (500) 8:30 program.
WCCO Minneapolis-St. Paul (417) 8 humor; 8:30 glee clubs; 10:30 orchestra.
CKAC Montreal (425) 6 kiddies; 6:30 orchestra; 7:30 entertainment; 9:30 orchestra.
WHN New York (360) 6:20 movie critic; 6:30-9:15 orchestra, soloists, talks; 9:45 ukuleles; 10 entertainers; 10:30 orchestra.
WJZ New York (455) 6-7 orchestra; 7 talk; 7:15 musical comedy; 10:10 orchestra.
WEAF New York (492) 6 boy's period; 6:30 banjo and pianist; 7:15 baritone; 7:30 talk; 10 orchestra.
WOR Newark (405) 6:15 sports; 7 band; 8 lecturer; 8:15 pianist; 8:35 cellist; 8:50 soprano; 9:05 pianist; 9:25 cellist; 9:30 soprano; 9:45 Twinkles of 1924.
KGO Oakland (312) 6 orchestra; 10 three act drama, trio; 12 orchestra, soloists.
WOAW Omaha (526) 6 program; 6:40 dinner program; 9 vocal, instrumental; 11:15 Wowl frolic.
WAAW Omaha (286), 8 marketgrams.
WDAR Philadelphia (395) 6:30 orchestra.
WIP Philadelphia (509) 6 talk; 7 talks; 9:05 dance; 10:05 recital.
WCAE Pittsburgh (462) 6:30 Uncle Kaybee; 6:45 popular songs; 8:30 musical.
KGW Portland Oregonian (492) 12 dance.
KPO San Francisco (423) 10-2 orchestra, tango lesson.
WGY Schenectady (380) 9:30 dance, popular songs.
WBZ Springfield (337) 6:05 kiddies; 6:30 trio; 7 violinist, soprano, pianist; 8 concert, mandolin soloists; 10:30 orchestra.
KSD St. Louis Dispatch (546) 8 symphony orchestra.
WRC Washington (469) 6:45 Bible talk; 7 musical; 8 "Elland song cycle"; 9:30 dance.

HEADACHE

Don't Suffer! Get a 10c package of Dr. James Headache Powders

Any kind of a headache is relieved in two minutes. Distress and pain vanish, your head clears and you are again ready for work or play. Druggists sell millions of "Dr. James Headache Powders" because they are safe.

Little luxuries make pleasant journeys

Golden State Limited

California

The Rock Island-Southern Pacific has gone one step further than merely providing the modern comforts of travel.

Home-like, yes; plus all the facilities of a metropolitan club. Bathroom, barber shop, valet. And attendants who appreciate that courtesy is their contribution toward satisfied passengers. No extra fare.

Through standard sleeping-cars every day in the year to Los Angeles, leave St. Louis, Rock Island Lines 10:00 p. m., via Kansas City and Golden State Limited.

It's the short, interesting, low altitude way through the sunny Southwest, with a touch of quaint, colorful Old Mexico here and there.

Sleepers on Golden State Limited for Los Angeles, San Diego and Santa Barbara.

Ask us for descriptive booklets and full information

Phil. A. Auer, Asst. Genl. Pass'r Agt.
Rock Island Lines
817 Chemical Building
St. Louis, Mo.

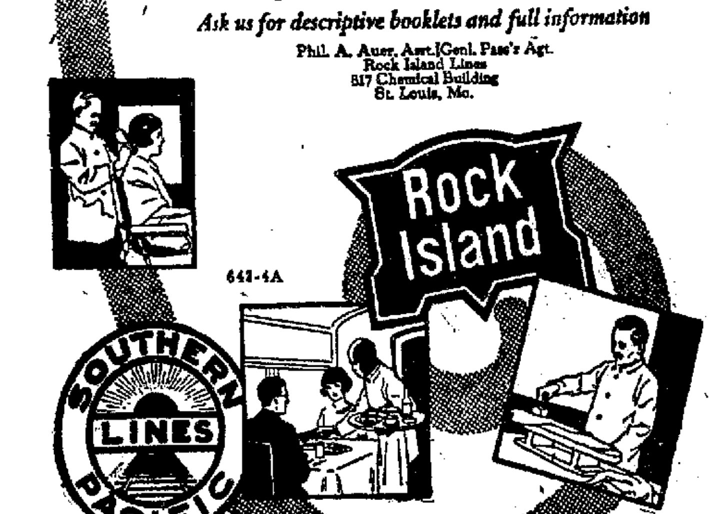

FOUR KILLED BY MEMPHIS BARBER

Memphis, Tenn., Nov. 14—Four persons were shot and killed here Thursday by Henry Weber, barber, who then committed suicide.

The victims of Weber's murderous rage are his wife, Mrs. Henry Weber, Mr. and Mrs. L. Schader and Mrs. Thomas Alexander.

MT. ZION.

Mrs. G. C. Outten is reported ill.

Mrs. Robert Grindol, who was operated on in the D. and M. C. hospital two weeks ago, is doing nicely.

Mrs. Guy Draper, Mrs. C. A. Evans, Mrs. Ralph Evey and Mrs. Clara Duggan attended the Frank Russel funeral in Dalton City Wednesday.

Mrs. Jesse Cox of Decatur was a visitor here Thursday.

NEW LAMP BURNS 94% AIR

Beats Electric or Gas

A new oil lamp that gives an amazingly brilliant, soft, white light, even better than gas or electricity, has been tested by the U. S. Government and 35 leading universities and found to be superior to 10 ordinary oil lamps. It burns without odor, smoke or noise—no pumping up, is simple, clean, safe. Burns 94% air and 6% common kerosene (coal oil.)

The inventor, J. L. Johnson, 609 W. Lake St., Chicago, Ill., is offering to send a lamp on 10 days' FREE trial, or even to give one FREE to the first user in each locality who will help him introduce it. Write him today for full particulars. Also ask him to explain how you can get the agency, and without experience or money make $250 to $500 per month.

PACING GROWTH

How often is it said of a child: "Its strength is not keeping pace with its growth". The child is pale, languid and fails to enjoy the degree of robustness that is every child's right.

Scott's Emulsion

brings to a child just the elements needed to help keep pace with growth and thousands of parents attest its efficacy.

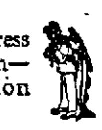

Help your child progress in strength and growth—give Scott's Emulsion regularly.

Scott & Bowne, Bloomfield, N. J. 24-17

BRICK

LIME
CEMENT
SEWER TILE
SAND
GRAVEL
METAL SPECIALTIES
DRAIN TILE
ROOFING

Decatur Brick Mfg. Co.
1595 N. CALHOUN
Main 404

AND, IF THIS CITY HAS BEEN GREATLY EXCITED,—HERE'S EVEN MORE STARTLING NEWS—ONLY ONE DAY MORE, HOWEVER AND AMAZING SALE COMES TO A POSITIVE CLOSE

Our Celebration Sale and the Extremely Low Prices on Fine Overstuffed Furniture Positively Ends With the Close of Business, Saturday Evening—Likewise Your Opportunity to Obtain the

20% BONUS

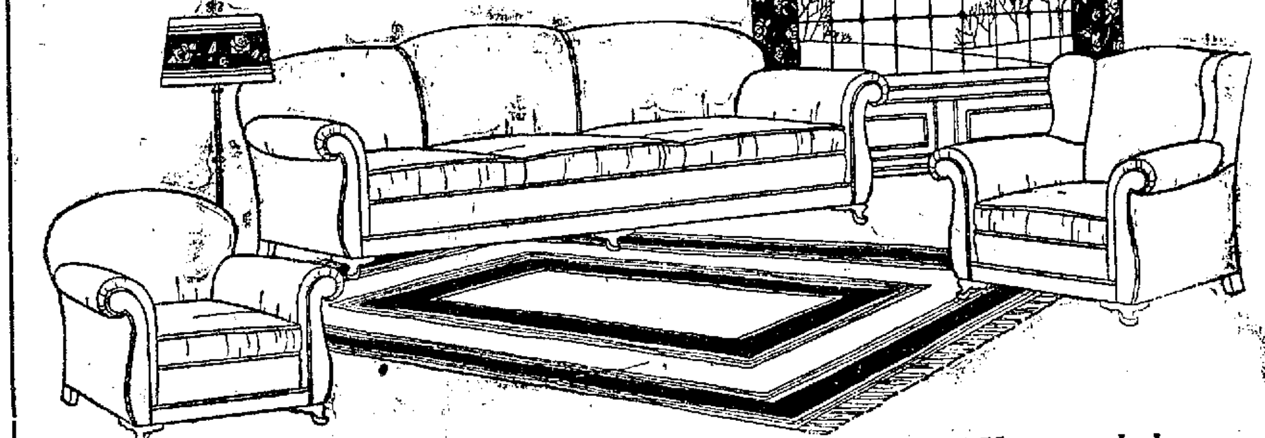

No sale in recent years has created such a furore in the city. Yet no sale has offered such worth-while buying opportunities. This opportunity is still here—we'll wait for you through Saturday—No longer. Frankly! Can you afford to let this unprecedented opportunity pass you buy?

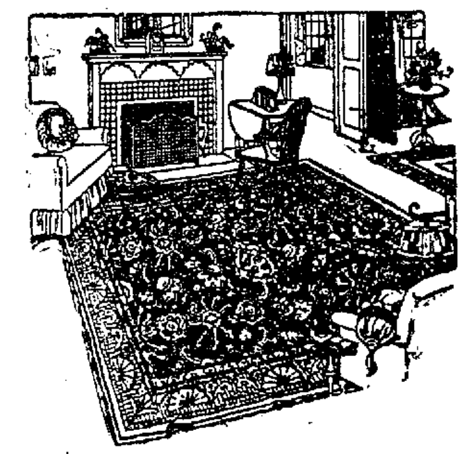

RUGS!

If you've a single floor covering requirement, consider well what it means to you in actual savings to be able to buy rugs at these low celebration sale prices, and then in addition receive absolutely free a 20% Bonus on your total purchases. This bonus to be selected in merchandise as you will.

This is Your Big Buying Opportunity!—Make the Most of it! Tell Your Friends and Your Neighbors! Buy Until it Hurts and You'll Be Richer for it—Truly, This is the Sale of Sales! Remember There's Only One Day More

Can You Afford to Let This Golden Opportunity to Purchase Bedroom Furniture Pass Unheeded? When a 3-Piece Suite May be Had as Low as

With a Bonus of $17.80 in Free Merchandise

$89.00

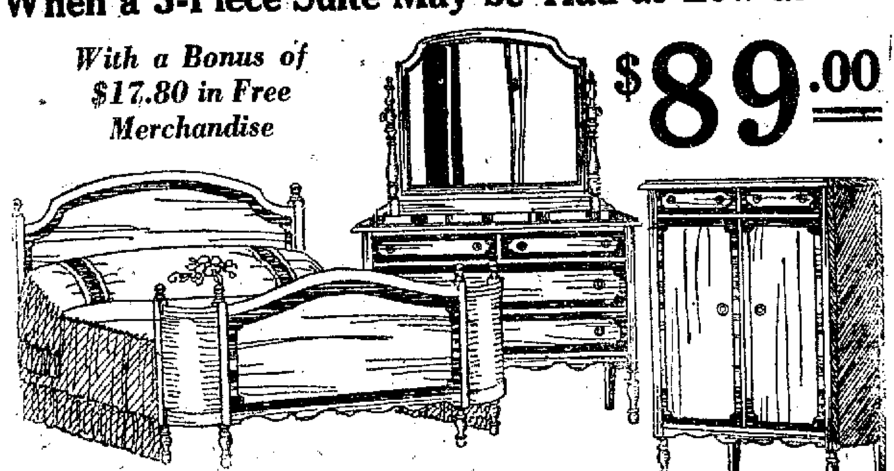

Accept Opportunity Now! All Achievement is the Result of Action!

A Complete 8-Piece Dining Room Suite May Be Had for as Little as $98 and in addition You Receive a Bonus of $19.60 in Mdse.

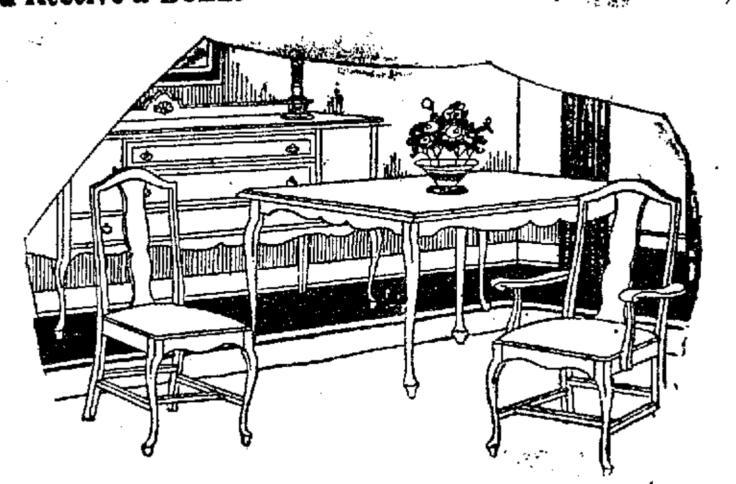

EXTRA SPECIALS for the Last Day of the Sale—SATURDAY

Smoker's Stand
Attractive model of wrought iron **$1.79**

Windsor Rocker
Suitable for all use—mahogany finish **$12.95**

Bridge Lamp
Wrought iron, adjustable parchment shade complete **$7.95**

Buffet Mirror
36-inch Polychrome Frame 3 panel French Plate **$7.95**

Dressing Table
With bench, Walnut finish, complete **$19.85**

Bed Room Rocker
Well built, cane seat in walnut finish, special **$6.95**

Convenient credit terms to suit your income—Pay a little each week or month.

A. LEATH & CO.

"Good Furniture for a Little Less"

Nothing can hold back the capable, conscientious man. Industry is seeking such men with searchlights. Do your best.

NewspaperARCHIVE® NewspaperARCHIVE®

SOCIAL NEWS

NEW MOTHERS OF CHILD CULTURE CLASS ENTERTAINED

[illegible] while tables of bridge were at play Mrs Virgil Davidson and Mrs Owen Shepherd both of Mt Auburn were out of town guests in attendance

* * *

Mr and Mrs Jack Henneberry entertained thirty five guests all of whom were relatives in their home on West Main street Thursday evening In honor of the former's two sons Mr J J Curity and Miss Mary Anne Henneberry of Storm Lake Ia The evening was passed in playing cards and music Following a delicious two-course luncheon was served

* * *

WOMAN'S GUILD TO HAVE PARTY

Preparations are being made for a card party and bazaar to be given Tuesday afternoon Dec 2 in the K of P hall by the St Johns Woman's Guild of the St Johns Episcopal church Mrs Lester Klick is chairman of the card party and Mrs Frank Curtis is chairman of the bazaar

Many useful as Christmas gifts will be on sale at the bazaar Home-made candies will be sold during the afternoon

* * *

Mrs J W S[illegible] of Los Angeles Cal, is visiting in the home of Mr and Mrs F A Thornell 651 West Wood street She plans to remain in Decatur several days

* * *

Mr and Mrs J W Paxter, of Constantine, Mich, who have been visiting Mr and Mrs Clifford Tullis, 345 South Fifth street, returned home Wednesday They were in Decatur about a week

* * *

SHAFER-PROCTOR WEDDING FRIDAY

A wedding of interest to be performed in Jerseyville Friday night is that of Miss Maurita Shafer of Jerseyville and George M Proctor of Decatur, which will be solemnized at 8 30 in the home of the bride Miss Virginia Shafer, sister of the bride will serve as maid-of-honor Miss Alsace Sullivan and Miss Leona Proctor will be bridesmaids Stuart Wood of Chicago will be Mr Proctor's best man Rev Harry L Meyer of Quincy formerly of Decatur will officiate Marthin Provenser of the Millikin Conservatory will sing and Miner Waldon Gallup of the conservatory will play the wedding march

Among the local folk who will go to Jerseyville many of whom are driving down include Mr and Mrs M C Nelson, Miner Walden Gallup, Marthin Provenser, Miss Ruth Walters Miss Alsace Sullivan, Miss Leona Proctor, Vernon Hale, Hubert Robertson Russell Gibson, Horace Garmon, Sam Smith, Henry Ziegler, Temple Alexander and Lee Eaton

After a short wedding trip the couple will be at home in 1545 West Forrest avenue The bride is a member of Pi Beta Phi sorority and Mr Proctor is a member of Delta Sigma Phi fraternity

* * *

Mrs W F Bundy of Centralia who has been visiting Mrs Florence Boyce and Mrs E V Huston, left Friday morning for Springfield to pass the week-end She will return for a few days visit next week before going to her home

* * *

Mrs Charles Marshall of Centralia is visiting her daughter Mrs W C Keiser West Macon street

* * *

"OPEN HOUSE" will be held at The Pines Monday evening under the auspices of the Elsonian Club of The Pines according to the decision made at the meeting of the club Thursday evening The informal reception will be in connection with the Community Chest drive

The following program was given Thursday evening after the business meeting

Vocal solo—Miss Alice Weld
Readings—Miss Charlotte Frank.
Piano solo—Miss Wilma Hugney
Violin solo—Miss Madeline Pyeman with Prof. L L Townsend as pianist.

* * *

Mr and Mrs Harry L Mackey entertained the L and L five hundred club in their home on East North street Thursday evening with three tables at play High score prizes were won by Mrs Owen Goodpasture and Don McElhaney Consolation went to Mrs E Potts Miss Iona Pickle and Paul Boland were guests

A delicious two course luncheon was served by the hostess She was assisted by Mrs Goodpasture and Mrs Frank Lofey A social hour was spent after the luncheon

Because Thanksgiving comes on the next regular meeting night the next meeting will be held Thursday, Nov 20 with Mr and Mrs Don McElhaney, 148 West Marietta street

* * *

The Mystery Pinochle club was entertained Thursday afternoon in the home of Mrs Fred Sinski, 1775 North Church street Prizes were won by Mrs Phil Hohrein, first, Mrs Lawrence Verbarg, second Mrs J W Workman third, and Mrs Sara Cook fourth

The next meeting will be held with Mrs C J Vail, 636 East Orchard street, on Nov 28

* * *

The Rebekahs of Starlight lodge No 767, entertained the Celestial lodge No 186, I O O F Monday evening with a delightful Thanksgiving party The Rebekahs came with well filled baskets The following program was given

Piano solo—Dorothy Chapman
Greetings—Mrs. J R Watson
Readings—Mrs George Eller
Response—Ralph Cowgill
Piano—Mrs Mabel Chapman.
Music—Mrs Alva Randall Mrs Clint Hargiss and Mrs J R Watson

The day was also the birthday anniversary of J D Cline, treasurer of Celestial lodge, No 186 Following the program the time was spent in dancing Fifty persons were in attendance

* * *

BIRTHDAY DINNER FOR ROBERT P. VAIL

Eleven men surprised Robert P Vail in his home Thursday night, the occasion being his birthday anniversary. Arrangements for the dinner were made by Mrs. Vail A lobster dinner was served, covers being laid for twelve

Following the dinner bridge was played with high score prize going to C A McMillen second C C Nicholson and consolation Frank Robertson

SCOUTS TO HOLD OPEN HOUSE

Will Use Y M. C. A. Ground On West Main Street Monday Night.

The public is cordially invited to attend the "open house" of the Boy Scouts next Monday evening, at which time the Boy Scout troops of Decatur will demonstrate the work of that organization

The demonstration will be given in the 100 block West Main street in the vacant space owned by the Y M C A, on the south of the Y M C A annex building.

The Review's Own Styles and Patterns

A SPLENDID STYLE FOR MATURE FIGURES

4080 Velvet or satin would be very attractive for this model It is finished in slip on style The plait portions afford becoming fulness at the sides The facing and collar are new features

This Pattern is cut in 7 Sizes 36 38, 40, 42 44 46 and 48 inches bust measure A 38 inch size requires 5¾ yards of 40 inch material For collar and facings of contrasting material ½ yard is required. The width at the foot is 3⅜ yards

Pattern mailed to any address on receipt of 15c in silver or stamps

Send 12c in silver or stamps for our UP-TO-DATE FALL & WINTER 1924-1925 BOOK OF FASHIONS

ORDER BLANK
Fashion Dept, Daily Review,
Decatur, Ill.
Inclosed find $ .....
Please send me the patterns listed below:

Pattern No ... Size ... No ...
Name .....
Street .....
City .....
State .....

FIERY, ITCHING SKIN SOOTHED BY SULPHUR

If you are suffering from eczema or some other torturing embarrassing skin trouble you may quickly be rid of it by using Mentho-Sulphur, declares a noted skin specialist.

This sulphur preparation, because of its germ destroying properties, seldom fails to quickly subdue itching, even of fiery eczema. The first application makes the skin cool and comfortable. Rash and blotches are healed right up Rowles Mentho-Sulphur is applied like any pleasant cold cream and is perfectly harmless. You can obtain a small jar from any good druggist.

SELLING OUT THE LAST 57 DRESSES

Final and Biggest Cut in Lingerie Shop Quitting Business Sale.

Just 57 beautiful new fall dresses left at The Lingerie Shop Prices on them have been cut to the lowest notch for Saturday Charming models in silk and wool All of the very best models formerly priced up to $115 00, go Saturday at $29 75 Up to $75 dresses at $19 75 Up to $50 dresses at $14 75 The biggest bargains you ever saw You'll have to be here early to get one Lingerie Shop 134 S Water Orlando Bldg—Adv.

PERSONALS

Rev J W Beggess and wife returned Wednesday evening from Chicago where they attended the funeral of Mrs Charles McCrilla

Mrs F I Hammill of Cincinnati O has arrived in Decatur to be with her sister, Miss Stella Becker who is in the Decatur and Macon County hospital following an operation Miss Becker was reported as slightly improved, Friday morning although she had a very uncomfortable night

CHRISTMAS PRESENTS
GUEST TOWELS

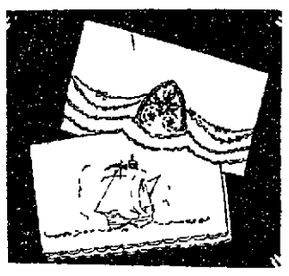

Every home should have a number of different kinds of guest towels Embroidery and scalloped edges are always attractive Pink blue and lavendar French knot designs are quite pretty Care should be taken that hand work is made to prevent fraying

PNEUMONIA
Call a physician. Then begin "emergency" treatment with
VICKS VAPORUB
Over 17 Million Jars Used Yearly

Big Store Buying Power, Large Volume, Low Overhead, Efficient Management
This Is the Irving System That Gives You More for Your Money.

Women's Felt House Slippers
Regular Price $1.23. Saturday, 9 to 12
59c

All Sizes and colors. Ribbon and Pom Pom Trimmed.

Children's Tan SKUFFERS
Regular Price $2.95. Saturday, 9 to 12
$1.68

All Sizes

SPECIAL—WOMEN'S
Satin and Patent STRAPS
$2.85

Up to $7.50 Values
All Heels and Sizes. Many Styles.

$4.85 MEN'S
Shoes and Oxfords
$2.85

Rubber Heels
Black, Brown and Tan Calfskin

$4.00 MEN'S SOLID
Leather Work Shoes
$2.85

Soft Plain Toe
All Sizes

Heavy Suction Sole
Gym Shoes
Regular Price $1.65
Saturday Special
98c

Like Picture
For Men and Boys

"We Say It With Values"
Irving's SHOE STORE
449 North Water St.

You are cordially invited
to attend a free lecture on

CHRISTIAN SCIENCE

by

Hon. WILLIAM E. BROWN, C.S.B.

of Los Angeles, California.

A Member of the Board of Lectureship of The Mother Church, The First Church of Christ, Scientist, in Boston, Massachusetts,

at the

Y. M. C. A. ANNEX

Sunday Afternoon
November 16th
3 P. M.

No Tickets — Ground Floor. — No Collection.

HARMLESS LAXATIVE
All Children Love Its
Pleasant Taste

Mother!

Hurry! Give Constipated Child
"California Fig Syrup"

Even a fretful, feverish bilious or constipated child loves the pleasant taste of "California Fig Syrup" This gentle, harmless laxative never fails to sweeten the stomach and open the bowels A teaspoonful today may prevent a sick child tomorrow It doesn't gripe or cramp or excite Contains no narcotics or other objectionable drugs

Ask your druggist for genuine "California Fig Syrup" which has directions for babies and children of all ages printed on bottle Mother! You must say "California" or you may get an imitation fig syrup.

BLUE BIRD HAT SHOP, 159 N. WATER ST.

Continuing Our Semi-Annual

All $5.00 Blue Bird Hats Now $2.50

½

All $7.50 Blue Bird Hats Now $3.75

Price Sale on Hats

While buying has been brisk many exceptional values remain, in fact, there are nearly 400 of these wonderful trimmed hats to be sold at one-half price. Finest quality Lyons Velvet, New Satins, Brocades, Metallic Combinations, flattering Blue Bird patterns from Alpha, Haral, Red Bird, Paradise and many from our own workroom. Every shade, every style imaginable for present and future wear.

BLUE BIRD WINTER HATS
Advance Showing at
$5.00 and $7.50
Changeable Silks, Faille Silks, Gros De Londre, Taffeta and many other combinations, in a vivid array of color and styles, at the usual Blue Bird Economy prices, $5.00 and $7.50.

Blue Bird Hat Shop
159 North Water Street

BLUE BIRD HAT SHOP, 159 N. WATER ST.

Ivens-Jones DRY GOODS CO

SPECIALTY FABRIC STORE.
356 North Main Street. Across From The Review

The Newest of

SILKS—WOOLENS—VELVETS
¼—OFF—¼
Regular Price Saturday

Choice of any Wool Dress Goods in our stock Saturday until noon ¼ OFF REGULAR PRICE.

Choice of any Silks or Velvets in our stock Saturday, 12 to 6, ¼ OFF REGULAR PRICE.

Regular $1.00 Ladies' Silk and Wool Hose; Tan and Brown, pair 59c

Regular $1.85 extra heavy weight, full fashioned ladies' Silk Hose; block and colors; first quality, pair $1.19

Regular $1.00 Silk and Fiber semi-fashioned Ladies' Hose, all first quality, black and colors, pair 69c

$1 Down
puts a Hoosier in your home!

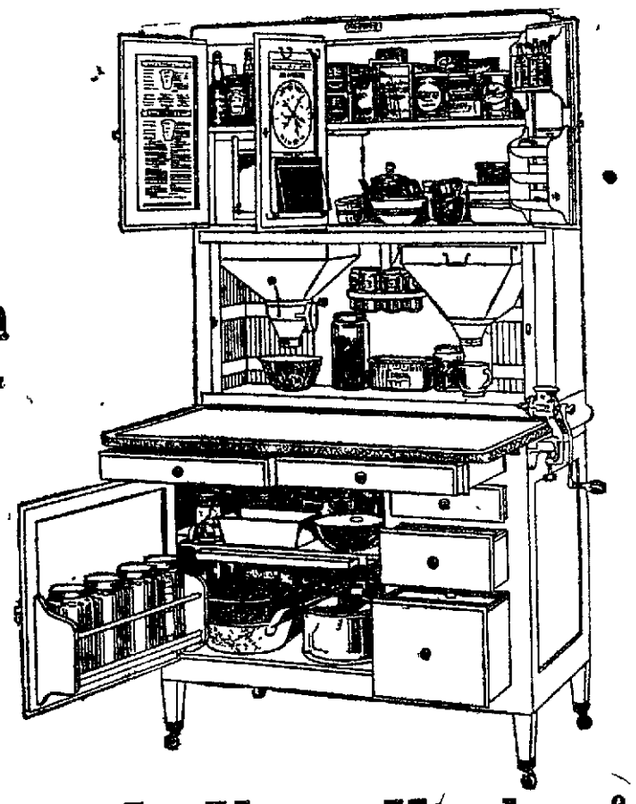

A Hoosier In Your Kitchen!
—only $1 down

WHY not have a beautiful Hoosier Kitchen Cabinet in your kitchen? For a payment of only one dollar you can have a Hoosier delivered to your home. You can pay the balance on surprisingly easy terms.

A Hoosier will make your kitchen efficient and attractive. It will save you time and work. It affords a working center where you have all your utensils and ingredients in one place—at your finger tips.

Come in, tomorrow if possible. and see these Hoosier Cabinets. Let us show you just why you need one in your kitchen and how easily you may have it.

PEOPLES FURNITURE CO.

NEWSPAPER ARCHIVE®

GOOD BUSINESS ON I. T. S. SLEEPER

Gets St. Louis Passengers from Decatur.

CARRIES 9 PERSONS

Provides Good Service for Champaign.

[illegible]

MUST CARRY CHRIST TO OTHER LIVES

Rev. M. W. Cleaveland Noon Speaker.

[illegible]

BABE HITS GOLF BALL 352 YARDS

[illegible]

SOCIETY MAN AND POOR GIRL MARRY

[illegible]

SMART SPORT COAT

...ds of soft brown leather and ... this ... sport ... of ... wool ... ther flaps button over the ... pockets. Whereas the coat was originally designed for country ... would not be at all out of ... street and could ... sport coat was appropriate.

... old married Mrs. Alice ... in the city hall at New York ... or Scott performed the ceremony. No member of the ... family was present. ... couple ... home of the bride's parents ... half ...

I. P. AND L. BUYS SUB-STATION SITE

Will Be Near St. Teresa's Academy.

The Illinois Power & Light Corporation has purchased a tract of land 300 by 220 feet at the corner ... St. Teresa's academy stands along Broadway ... the I. T. S. tracks ... upon it the company plans to erect the new sub-station to care for the distribution of power to be brought to Decatur from Peoria by way of Springfield and Riverton.

The substation will be a reducing station for the heavy voltage that will be brought into Decatur and will consist of an unenclosed steel frame work housing transformers and other heavy equipment. Leading from the present tower line at a point near Stevens creek a new tower line will be built to the sub station and will run north and then east behind the Lytle home to the sub station.

From the new sub-station, power lines will run to Bloomington and back to Peoria to complete the loop and to Champaign and Danville.

246-250 N. MAIN ST.

HANDY-DANDY

Spring Chickens, pound 27c

COFFEE — Steel cut, pound 32c	OYSTER CRACKERS— Small round, lb. 12c
MILK—Pet, Carnation— small cans $4\frac{1}{2}$c	KRAUT — Snider's Large can $12\frac{1}{2}$c

Fresh Oysters, Country Sausage, Country Lard

FREE 1 Cake Pan — *FREE* 1 Spatula — *FREE* 1 Shopping Bag

With Every TWO Packages of SWANS DOWN CAKE FLOUR

HONEY — Fine Comb— per comb 28c	GRAPE FRUIT — Large size 10c

SUGAR, 25 pound bag $1.98

CORN MEAL — 5 pound sack 20c	CAMEL PUMPKIN —Large can 15c
COCOA— Mother's Brand, ½ lb. pkg. 8c	OATMEAL —5 Lbs. . 24c

Cranberries, Head Lettuce, Carrots, Cauliflower, Jersey Sweet Potatoes, Celery, etc.

MOWEAQUA RED CROSS ELECTION

Moweaqua, Nov. 14—The annual Red Cross election will be held next Tuesday evening at 7:30 at First National Bank. All members and everyone who should be a member is invited.

ART AND LITERATURE CLUB

Mark Twain and his works was the subject of the afternoon's program with the Art and Literature Club Thursday when it was entertained by Miss Emma Shroll and Mrs. F. J. Hickman. Roll call was responded to by Wit and Humor from Twain. Mrs. F. W. Workman wrote a paper on Mark Twain as Boy and Man. Mrs. W. N. Snyder on Mark Twain as a Father. Mrs. Wilbur Gregory, The Many Sided Mark Twain. Mrs. Leslie Moss on The Old Home Town and Memorial Hall. Mrs. W. T. Durban was a guest.

Mr. and Mrs. George Rollins entertained the Social Club Thursday evening. Mrs. Matilda Stine was a guest.

Quinn Coffman and cousin Miss Helen motored down from Chicago for the week end with the Coffman family. Mrs. George Coffman who has been here returned with them.

CHARMING LUNCHEON

Mrs. Matilda Stine entertained with a luncheon on Thursday. Place cards and nut cups were pink.

Thomas Knowles moved his household goods to Decatur Thursday where he purchased a home. Mr. and Mrs. Everett Van Gundy will live with him.

CHRISTMAS BAZAAR

The ladies of the Presbyterian Aid Society will hold their Christmas bazaar and bakery sale Dec. 1.

AT SANNER CHAPEL

There will be an entertainment at Sanner Chapel Tuesday, Nov. 18. The Nol... quartet will assist.

Miss Violet Simpson returned Wednesday from ... months visit in Hudson Heights, N. J. with Mr. and Mrs. Frank Simpson. During her stay they motored to Washington seeing the city, Mt. Vernon and Arlington cemetery.

Mr. and Mrs. Ralph Ayars spent two days this week in Shelbyville guest of Mr. and Mrs. W. H. Taylor.

Miss Bernadine Bridgman spent Sunday in Oconee.

Roy Matthews and Jesse Gordy of Chicago are spending the week with Joe Gregory while on a hunting expedition.

BOX AND PIE SOCIAL

Everybody is invited to attend the box and pie social at Fame school Thursday, Nov. 20. Wayne Tolson teacher.

Mrs. Lucy Sims has returned from a month's visit with relatives in Vera.

CHURCH SERVICES

On Sunday the regular services will be held at the Presbyterian church. Sunday school at 9:30. Church services at 10:45 and 7 o'clock. Rev. P. T. Sabin pastor. Christian Endeavor at 6 o'clock.

CHRISTIAN CHURCH

Regular services Sunday. School 9:30, morning service 10:45. Junior Endeavor 2:30. Senior Endeavor 6:00. Evening service 7:00. Pastor Rev. J. M. Cross.

BAPTIST CHURCH

Sunday school 9:30. B. Y. P. U. 6:00.

METHODIST CHURCH

Sunday school 9:30, morning service 10:45. Epworth League 6:00. Thank Offering service 7:00.

Mrs. H. L. Haywood of Pana will make the evening address and there will be special music. Pastor Rev. J. F. Nat.

Mrs. Charles Kiel and sons of Macon visited Mrs. ... on Thursday.

Miss Vina Harley of Macon county hospital spent Sunday with home folks.

On Friday afternoon the W. C. T. U. met with Mrs. John Gordon. The assistant hostesses were Mrs. L. D. Kirk and Misses Mattie and Ida Snell.

PRESENT TRAGEDY AT H. S. ASSEMBLY

First Play of Year Makes Hit With Students

A Tragedy in Three Acts, the first play of the year given at the high school, was a big success. The play was given at an assembly of the school in the auditorium Friday morning and went over big. The play opened with little dancing back and forth. The bell on an alarm clock rang announcing the first act. The king walked in upon the stage and solemnly pronounced "I am the King." He was followed by his devout wife as she called herself and the play opened with the queen's appeal to the king to allow the princess to be married but the king refused.

The princess appeared upon the scene at the same time that a manly Duke who had a message for the king but he forgot it when he saw the beautiful princess. The princess was much grieved over the loss of an angora kitten but the duke said he would find it.

The second and third acts saw the duke find the cat and upon return he demanded the hand of the princess but after the refusal of the king he killed him. The wife committed suicide when she saw this and the manly duke drank poison. When the princess viewed this spectacle she died of grief.

The cast of characters was King Maurice Crain, queen Frances Chandler, princess Adelaide Pease, the manly duke Wallace Dawson, ... by Miss ...

During the intermission a few ... yells were led by Eugene Abrams and was followed by a talk boosting the attendance at the Champaign Decatur game at Champaign Saturday. This talk was also given by Eugene Abrams.

WALL PAPER

Any Room 5c Per Roll

MYER & SON

ONLY 2 DAYS MORE, AND THIS BIG FURNITURE SALE WITH ITS WONDERFUL BUYING OPPORTUNITIES WILL PASS

SALE POSITIVELY ENDS WITH THE CLOSE OF BUSINESS, SAT., NOV. 15th.

No Decatur home should be without an overstuffed Living Room Suite or Davenport when it may be purchased here, now, during this big Furniture Sale at such tempting, low prices—Wonderful suites in 3 pieces in fine grade of Velour covering as low as $159.00

Complete Suites of 3 pieces, covered with Mohair—The Davenport, Chair and Wing Chair as low as ... $198.00

Of course it's very unusual!

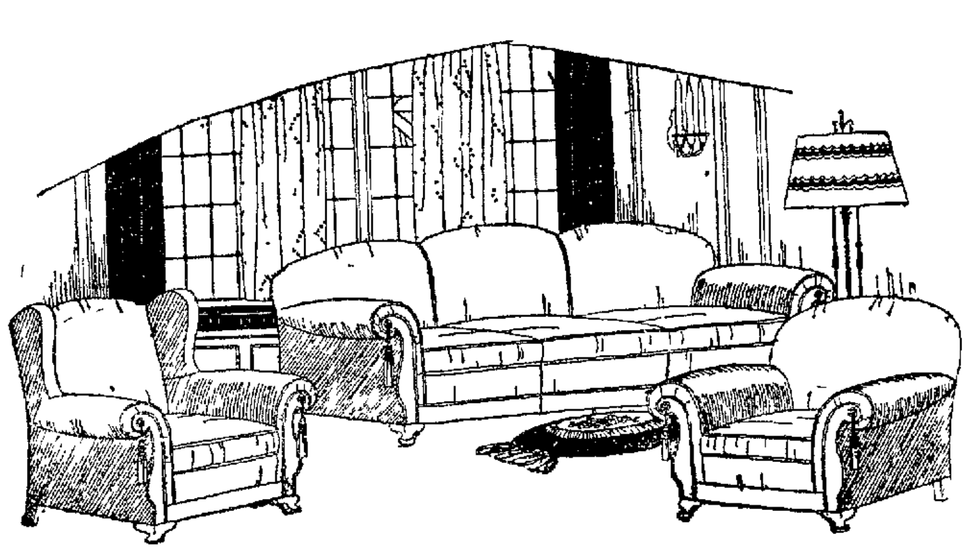

Every single piece and every suite of fine Dining room furniture is offered at irresistable low prices.

Scores of beautiful 8-piece Suites in the newest finishes and most wanted styles

Illustrative of the immense values we would have you expect is this 8-piece suite in Walnut finish—chairs have blue leather seats—and the complete suite $98.00

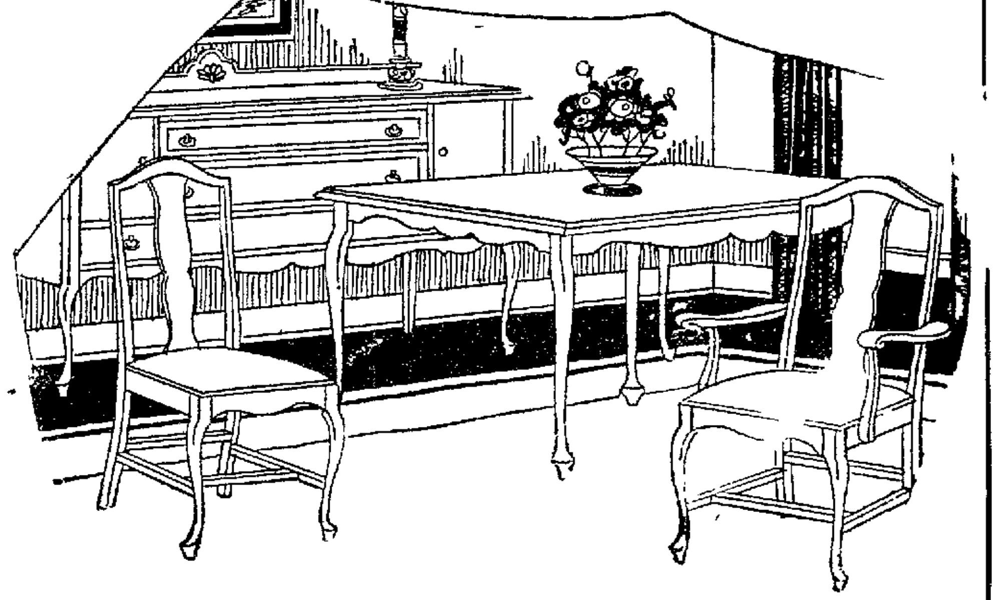

IF YOU'VE A SINGLE FURNITURE REQUIREMENT, YOU SIMPLY CANNOT AFFORD TO LET THIS BUYING OPPORTUNITY PASS YOU BY.

To buy gift furniture now for Christmas is mighty good business—you'll find better looking things here, you'll find better assortments and you'll find of course, prices far lower than you would expect to pay.

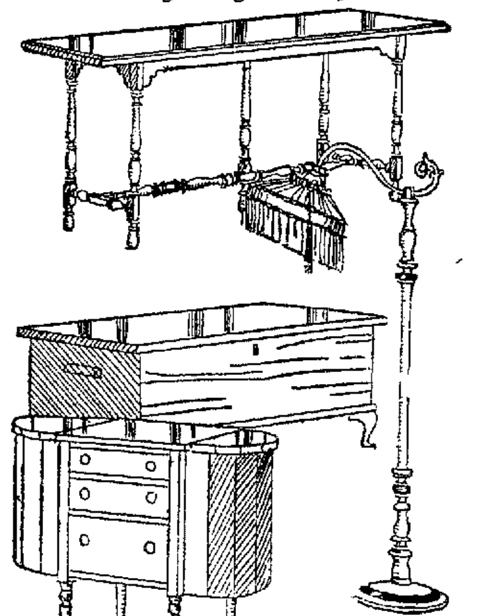

Wonderful davenport Tables, end tables, gate leg table, occasional table, Bridge lamps, junior lamps, table lamps, Spinet desks, sewing cabinets in greater variety and novelty than you would imagine to be possible—Lovely smoker sets, smoking stands, smoking cabinets, Cedar chests or "Hope Chests" attractive foot stools, telephone sets, mirrors, windsor chairs and rockers—in fact a multitude of worth while things for gifts and all at

Amazingly Low Sale Prices

We venture to make the statement that you will find these prices lower during these last 2 days of our big furniture sale, than you would perhaps name if you were doing the pricing.

Every bed room suite, every single piece, all beds, springs, mattresses and all day beds are selling at amazing low prices

Never Before and Probably Never Again Such Big Furniture Values As These—

Only 2 Days More Though

EXTRA SPECIALS FOR THE LAST 2 DAYS

Bridge Lamps $7.90

With wrought Iron Base and colored parchment shade only a limited quantity

Coxwell Chairs

In beautiful gray mohair with moss edging—a beautiful comfortable chair priced exceptionally low.

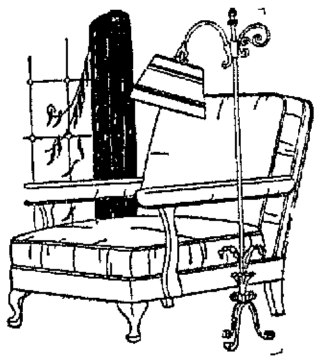

End Tables $4.45

Mahogany finish—and a value that you can easily appreciate when you see it. There are only 16 at this low price. Shop early.

Convenient Terms

Arranged to suit your income—It's easy to pay, the Linn and Scruggs way.

Linn & Scruggs

Furniture Department—Third Floor

Learn to think of this as your furniture store—that's why it's here—it's for you and to serve you better.

NEWSPAPERARCHIVE® NEWSPAPERARCHIVE®

The More You Drink
The More You Want
because
"SALADA"
GREEN TEA H497
is more deliciously satisfying than any other green tea grown. Try it.
FREE SAMPLE of GREEN TEA UPON REQUEST, "SALADA," BOSTON

EASTERN PACKING COMPANY

411 N. Water St. Free Delivery Phones M 680-681
High Grade Corn Fed Beef and Milk Fed Poultry
The Meat With the Taste That Tells

REDUCTION SALE

Stewing Chickens per lb	22c	Milk Fed Friers, per lb	32c
Fancy Ducks, per lb	35c	Fancy Fatted Hens per lb	34c
Choice Roast Beef, per lb	20c	Tender Juicy Steak per lb	20c
Fine Milk Veal, per lb	16c	Choice Veal Chops, per lb	30c
Fancy Leg Spring Lamb per lb	35c	Pork Steak per lb	20c
Roast Veal per lb	16c	Fresh Spare Ribs per lb	15c
Fresh Side Meat, per lb	20c	Fine Boiling Beef, per lb	10c
Fresh Made Meat Loaf, per lb	16c	Sugar Cured Corned Beef per lb	10c
Puritan Ham per lb	26c	Swift Premium Ham, per lb	26c
Puritan Bacon per lb	35c	Cudahy Fox bacon, per lb	26c
New Bulk Kraut	10c	Select Oysters Sealed	

Pure pork sausage bulk or link, made on premises. New crop Heinz Pickles, Dills Sweets and Sours Bolognas Summer Sausage and Luncheon Meats Imported and Domestic Cheese Light House Coffee California Hams per lb 15c

Our Prices Spell E-C-O-N-O-M-Y

Florida Oranges Come; Egg Prices Advance

Cranberries in Greater Quantities; Pork Sausage in Demand With Winter.

Little change is found in the kitchen market this week although gradually fall is edging into winter and with it some of the vegetables disappear altogether or take on a very dejected look ... not e ... to the consumer.

Florida oranges have arrived probably the first ones in Decatur coming this week. Many people like Florida oranges far better than those grown in California the difference in them said to be due to the moist instead of the dry climate where irrigation is used. Florida's early always are a little different in shade and are sweeter. They are selling at five cents each.

EGGS ADVANCE

Eggs have reached the five cent each price. They have been striving to do this for some time and it has been estimated they would reach it before Thanksgiving as eggs have been higher throughout the summer and fall than ever before. With the five cent eggs comes something to combat the high price for storage eggs are quoted at forty five cents a dozen. By many people storage eggs are considered equal to a fresh egg for cooking providing it has been well stored and by most people considered better than a doubtfully fresh egg for all purposes.

Cranberries are coming in fine by the barrels now instead of the case and there will be no scarcity of them with the Thanksgiving turkey providing the expected drop in the price of turkey arrives. Merchants and poultry men alike still disclaim any knowledge of what the white meat is going to cost at Thanksgiving time.

Pork sausage continues to be a good seller bringing twenty five cents a pound and it is becoming rather hard for the merchant to keep in stock. Hogs are not all sausage meat however and fresh side meat is another good seller being used for cooking turnips beans and baking beans. It is also fried much as cured bacon. Hams are going good both fresh and cured.

Chickens have dropped about two cents in price and now are selling at thirty eight cents a pound full dressed.

VEGETABLES

Beets—5c to 7c pound
Brussels Sprouts—0c pound
Cabbage—3c pound
Celery—5 to 10c bunch
Celery cabbage—10c and 15c pound
Cauliflower—c to 4 c each
Egg Plant—0 to 40c each
Cucumbers—10c each
Head lettuce—1 c to c pound
Leaf Lettuce—1 c and c pound
Mangoes 10c and 15c dozen
Onions—Red ... pound
Onions Red ... pound
Spanish onions—c and c each
Potatoes $1 ... for two bushel ...
Sweet Potatoes ... and 10c pound
Tomatoes ... pound

FRUITS

Apples—c and 10c pound
Baldwins—$1.00 ... bushel
Grimes Gold $1.50 to $ ... bushel
Delicious—$1.60 to $2.50 bushel
Bananas—10 pound
Oranges—25c to 60c dozen
Grapefruit—12c and 1 c each
Lemons—40c doze
Limes—30c dozen
Cranberries—1 c and 2 c pound
Quinces—60c dozen
Michigan Crabapples—10c pound
Grapes Concord—13c 40 $1.00 per basket
Grapes California—1 c to 20c pound

POULTRY

Chickens Hens—38c, dressed
Chicken Fries—38c and 4 pound
Butter Country—10c to 1 c pound
Butter Creamery—42c to 45c pound
Eggs Fresh—60 dozen
Eggs Storage—45c dozen

CHEESE

American Club Cream—12c pound.
Nippy—5c package
Imported Swiss—70c pound
Edam Cheese—$2.85 pound
Roquefort—$1.25 pound
Holland Edam—7 c to $2 pound
Limberger—40c pound
New York Cream—40c pound
Breakstone's New York Cream—80c pound
Philadelphia Cream Cheese—15c package

MEATS

Bacon—18c to 70c pound
Ham Smoked—19c to 32c pound
Shoulder Round ... and 26c
Shoulder Smoked—15c to 18c pound.
Loin Steak—35 and 40c pound
Rolling Beef—8c to 0c as where cut
Porterhouse Steak—40c to 45c pound
Rib Roast ... and ... pound
Shoulder Steak—c to 30c pound
Pork Steak— c to 40c pound
Loin Steak—35c to 40c pound
Pork Sausage— c to 35c pound
Pork Chops—35 to 40 pound
Fresh Ham ... 35c
Pork Roast—0c to 2 c pound
Shoulder Roast 0c and c
Beef Shoulder Roast 0c pound
Short Cut Steaks ... to 0c pound
Baked ham—50c to 75c lb

FISH

Lake Trout—40c pound
White fish—35c pound
Crappie—c pound
Fresh Salmon—30c pound
Channel Cat—35c pound
Halibut—35c pound
Carp—20c pound
Yellow Perch—20c pound 25c dressed
Fresh Shrimp—35c pound
Salt Mackerel—20c to 30c each
Holland Herring—20c pound
Fresh Mackerel—30c pound
White Fish—30c pound
Sunfish—2 c pound
Buffalo—0c pound
White Perch— c pound
Salmon—8c pound
Cisoes—20c pound
Pike—40c pound
Oysters—4 c to 0c pint
Shrimp— c pound
Flounders—30c pound

CHILDREN'S PLAY AT SADORUS A SUCCESS

Sadorus Nov 14—The Tom Thumb wedding given by the children Monday evening was very successful all the little folks doing their parts exceedingly well.

Corn husking was delayed by the rain on Thursday.

Howard Odell is absent from school on account of sickness.

Rev. J. R. Mitchel is conducting revival services at the Baptist church. He is being assisted in the services by Rev. Mr. Hostetter.

The Methodist Ladies Aid will hold a bazaar Saturday Dec 6. They will have many useful articles suitable for Christmas gifts on sale.

Miss Leni Hadfield of Monroe Ind is visiting her sister Mrs. Sam Wilson.

Chal Litter was a business visitor in Champaign Tuesday.

Delbert Stewart of Oakland visited his parents Mr. and Mrs. Frank Stewart Wednesday.

J. A. Gastman of Tuscola was a business visitor here Wednesday.

"I'se in town, Honey!"

TRY
Ralston
The Whole Wheat Cereal

NATIONAL CANNED FOODS WEEK

A&P
Where Economy Rules

UNDERPRICED!
Our great stock of sparkling fresh canned foods has been drastically underpriced for this occasion.
STOCK UP NOW
is our advice, buy while prices are cut to the bone
Your A&P store is ready to fill your order and save you many dollars

BUY —IN— QUANTITIES & SAVE

WINTER
POTATOES
Peck 18c
Bushel 72c
2½ Bushel Sack $1.79
Buy Your Winter Supply Now!

PEAS	FINEST—WISCONSIN EARLY JUNE VARIETY	6 CANS FOR	75c
CORN	SWEET—TENDER BUY NOW!	6 CANS FOR	83c
Tomatoes	IONA BRAND SOLID PACK	6 CANS FOR	75c
Baked Beans	CAMPBELL'S VAN CAMP'S A. & P.	3 CANS FOR	25c
Peaches	DEL MONTE SLICED OR HALVES NO. 2½ CAN	3 CANS FOR	80c
Pineapple	DEL MONTE SLICED NO. 2 CAN	3 CANS FOR	85c
Salmon	ALASKA PINK NO. 1 TALL CAN	3 CANS FOR	45c

COFFEE
Golden Santos, Lb. 35c
8 O'Clock, Lb. ...40c
Red Circle, Lb. ...45c
Bokar, Lb. 52c

FIVE NEAT ATTRACTIVE STORES IN DECATUR
240 W. Main Street.
565 No. Water St.
1075 No. Water St.
130 So. Oakland Ave.
1467 E. William St.

THE GREAT ATLANTIC & PACIFIC TEA CO.

Serve your Guests
Uneeda Bakers

LORNA DOONE
SHORTBREAD
THEY are golden brown, crumbly squares of goodness with a rich, enticing flavor. At your grocer's in packages or by the pound.
NATIONAL BISCUIT COMPANY
"Uneeda Bakers"

everybody, every day,
eat Post's bran flakes
just as an ounce of prevention
Now you'll like bran
© P C Co, 1924

Food Value of Wheat Flour Always Retained—if you use
CALUMET
THE WORLD'S GREATEST BAKING POWDER
For over a third of a century it has made good in every known test
SALES 2½ TIMES THOSE OF ANY OTHER BRAND

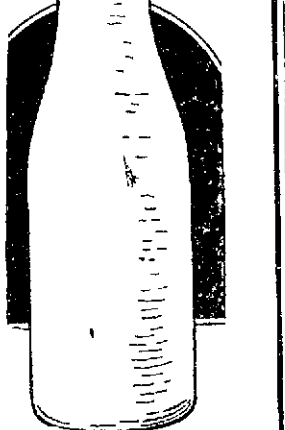
PURE MILK
The Best Food
We know you will enjoy the pure rich milk we sell. That's why we keep inviting you to try it. Thousands are using it—why not you?
AT ALL GROCERS
DECATUR MILK & BUTTER CO.
528 N. Water St Phone Main 472

POTATOES
I-Takem $1.45
I-Fetchum $1.60

At HINTON'S
Corner King and Monroe
Phone M. Tel. 915

Buy in Dozen Lots Don't be misled You know us.

Flour, 48 lb. bag	$2.00	No 2 size Pineapple, dozen	$2.95
2 bag lots or more	$1.95	Corn, a good one, dozen	$1.50
Virginia Sweet Pancake	10c	Peas, tender and sweet, doz.	$1.75
Dozen Virginia Sweet	$1.15	Red Beans, dozen	98c
Macaroni, package	5c	Kidney Beans, dozen	$1.45
Dozen packages Macaroni	55c	Peaches Lemon Clings, doz.	$2.7
Spaghetti, package	5c	Apricots, choice, dozen	$2.85
Dozen packages Spaghetti	55c	Country Gentleman Corn, dozen	$1.75
10c Glass Mustard	5c	Maine Corn, dozen	$1.8
6 Glasses Mustard	25c	Cal Peaches, halves doz	$2.4
15c Glass Mustard, 2 for	15c	Tall Milk, case, 4 doz.	$4.00
Dozen 15c Mustard	85c	Pears, No 2 can, 2 cans	2
3 Bottles Catsup	25c	Doz. No. 2 cans Pears	$1.4
Dozen Catsup	95c	Doz. Pink Salmon	$1.9
3 lbs Bulk Cocoa	25c	Doz Tall Milk	$1.10
1 lb Bulk Cocoanut	25c	Doz Carmelo Peas	$2.25
Bulk Gr Pepper, pound	25c	Doz Petite Pois Peas extra sifted	$2.95
3 lbs. Bulk Starch	25c	Doz No 2 Tomatoes	$1.45
Peanut Butter, pound	25c	5 lb. Sack Flour	25c
Corn Meal, sack	20	Pure Lard lb	20c
2 pairs Canvas Gloves	25	Beef Roast, lb, 20c to	8c
Dozen pairs Gloves	$1.45	Doz Red Salmon	$2.20
25c Canvas Gloves	20c	2 lbs. Prunes	25c
Dozen 25c Gloves	$2.25	10 lbs Sugar	79c
100 lb Bag Sugar	$7.85		
Pineapple 2½, Heavy Syrup, Dozen	$3.50		

CASH—NO CHARGES
W. L. HINTON
GROCERIES AND MEATS

A Good Sign to Follow

NewspaperARCHIVE® NewspaperARCHIVE®

Household Suggestions

FLAVORS COCOA.

Just before your cocoa is ready to serve add four or five marshmallows and allow them to stand for a few moments in the liquid. Then beat for about a minute with an egg beater. Your product will have a most distinctive flavor.

DICED CARROTS.

Diced carrots are delicious served with boiled cauliflower, with Hollandaise sauce served over all.

COLD ROAST PORK.

A delicious way to serve cold roast pork is to slice the meat rather thin and arrange on a platter and pour over it two-thirds of a cup of French dressing to which finely chopped celery hearts, minced parsley and a chopped onion have been added. Let stand an hour or so before serving.

TO REMOVE SALT.

Put a bit of toasted bread into the soup or gravy that is too salty and in a few minutes it will have absorbed much of the excess.

RICH BROWN CRUST.

Before you put a sponge cake in to bake sprinkle a little fine white sugar over the top. This makes the rich brown looking crust that is so desirable.

PAINT HOSE.

A small leak in a garden hose may be mended by painting the outside of the hose with roofing paint.

FOR IRONING BOARD.

When you make a new cover for your ironing board, instead of sewing it on, use brass rings and lace it together with a string. Then you can remove it as often as you like and keep it clean.

EXCELLENT DRAIN.

Paper toweling is excellent for draining fried foods.

TO REMOVE SPOTS.

To remove grease spots from books lay a piece of blotting paper over the spot and press with a warm flat-iron. If not entirely removed, cover thickly with powdered magnesia, or fuller's earth and let stand a day or so.

TO CLEAN BOOKS.

Leather book bindings can be cleaned and freshened by the application of equal parts of milk and white of egg beaten together. Rub on with a piece of soft flannel and polish with an old silk handkerchief.

JELLY BOILING.

The more sugar a jelly recipe calls for, the shorter time will be required for boiling.

BOODY SHIPS ITS FIRST CAR OF CORN

Boody, Nov. 14.—The B. and B. Farmers Cooperative Elevator Co. shipped their first carload of new corn to Chicago Tuesday.

M. F. Cloney, a section hand here who has been employed steadily for the last thirty-two years, after Nov. 15, will retire and receive a pension. He was foreman several years, until his eye sight got bad.

Frank McGriffin of Indianapolis is here visiting his father, Rev. J. L. McGriffin.

Everett Foster of Bogota is husking corn for R. E. Bailey.

Mrs. Anna Woods is on the sick list.

There are four empty houses at present. It has been a good many years since there were any empty house here.

The trustees of the U. B. church have installed new lights in the church.

The Wabash fence gang is here repairing and rebuilding the right of way.

Mrs. W. A. Moffett of Blue Mound is keeping house for her father, Charles Musch.

The B. & B. Farmers have installed a new moisture tester to test the new corn. Engineer Smith says it is a success.

Reduce Your Fat Without Dieting

Years ago the formula for fat reduction was "diet"—"exercise". Today it is "Take Marmola Prescription Tablets." Friends tell friends—these friends tell others. They eat substantial food, live as they like and still reduce steadily and easily without going through long seiges of tiresome exercise and starvation diet. Marmola Prescription Tablets are sold by all druggists the world over at one dollar for a box, or if you prefer you can order direct from the Marmola Co., General Motors Bldg., Detroit, Mich.

Menus for a Family

Tested by SISTER MARY

Breakfast—Stewed dried apricots, boiled rice with thin cream, salt mackerel baked in milk, corn bread, honey, milk, coffee.

Luncheon—Cream of spinach soup, croutons, baked onions, whole wheat bread and butter, cocoa bread pudding, milk, tea.

Dinner—"Frenched" pork tenderloin, scalloped potatoes, baked squash, stuffed pepper salad, pumpkin pie, whole wheat bread, milk, coffee.

Poached or soft boiled eggs should be provided for children under ten years of age for their dinner.

CREAM OF SPINACH SOUP.

One pound spinach, 2 cups milk, 1 teaspoon salt, 2 tablespoons butter, 1 tablespoon flour, 1 egg, ⅛ teaspoon pepper.

Wash and look over spinach. Cook in a tightly covered sauce pan until tender, about fifteen minutes. Chop finely. Melt butter, stir in flour and slowly add milk, stirring constantly. Add spinach, salt and peper and bring to the boiling point. Rub through a coarse strainer and return to the fire. When very hot stir in the egg very slightly beaten and serve at once.

COCOA BREAD PUDDING.

Two cups fine bread crumbs from soft part of loaf, 2 tablespoons butter, 4 tablespoons cocoa, 1 cup sugar, 2 cups milk, ½ cup finely chopped raisins, ½ cup finely chopped nuts, ½ teaspoon salt, ½ teaspoon cinnamon.

Scald milk and use two or three tablespoonsful to dissolve cocoa. Stir cocoa into hot milk and bring to the boiling point, stirring constantly. Pour over crumbs and let stand until absorbed. Stir in butter, sugar, nuts and raisins, salt and cinnamon and turn into the top of double boiler. Put over hot water and steam 1 hour. Serve with whipped cream.

"FRENCHED" PORK TENDERLOIN

One pound tenderloin, 1 tablespoon butter, 1 tablespoon drippings, flour, salt and pepper, 2 cups milk.

The tenderloin should be cut into slices about two inches thick, cutting across the loin. Stand each piece on end and flatten with a cleaver. Your butcher will do all this for you if you ask him to "french" the tender loin. Melt drippings and butter in frying pan. Dip each piece of tenderloin into flour and put into the hot fat. The fat should be very hot to form a quick crust on both sides. Turn the loin almost immediately. Reduce heat, season with salt and pepper and cook thirty to forty minutes. Cover the frying pan to keep the meat from drying out while cooking. Remove meat to a hot platter and stir 1½ tablespoons flour into fat in the frying pan. Stir until thoroughly blended. Slowly stir in flour and cook until thick and smooth. Season with salt and pepper after all the milk is added to the flour and fat mixture.

FILLED DATES.

A delicious confection to serve with afternoon tea is made by stoning dates and filling the center with cream cheese, then dipping each date in shredded cocoanut.

PREACHER VOTES BEFORE MOVING

La Place, Nov. 14—Rev. Mr. Crider and family of Hartford City, Ind., the new Methodist minister, moved into the parsonage last week. Mr. Crider waited until after the election to move from Indiana.

Several from here attended the funeral of James Rambo, who was found dead in the C. H. & D. yards. Mr. Rambo lived here with his parents when a small boy.

Miss Ashurst and the students of the high school here visited the Staley plant and some of the churches in Decatur Wednesday. The children were very much interested in the Staley plant.

The box social and literary entertainment at the school last week was quite a success. Besides having a most pleasant evening they took in $73.

Dr. Goodrich, who has spent several days in the Decatur and Macon County hospital, returned home Wednesday with very little if any improvement in his condition.

Henry Ashenfelter, who had his foot crushed at the Wabash shops early in the week, is out on crutches.

Mrs. Lydia Friesner received word that her daughter, Mrs. Warren Fulton of Wyoming, is in the hospital recovering from an operation for appendicitis.

Jones Cripe and Adsel Wakeman have installed new radios.

Mrs. Skiles and Mrs. Walfe of Indiana were calling on friends here Thursday.

B. W. Dye has a cabbage on exhibition that weighed twenty-two pounds.

Church Calendar

SATURDAY.

The catherhetical class of the English Lutheran church will meet at 10:30 Saturday morning.

—:—

The Ladies' Aid society of the First Christian church will serve a pancake and sausage supper in the church at 5 o'clock Saturday evening.

—:—

The Philathea Girls of the East Park Baptist church will have a bakery sale Saturday in Kelley's grocery, East Wilson street.

OCCIDENT FLOUR

Better Results Guaranteed! Try It

The P. H. Sproat Co.
WHOLESALE DISTRIBUTORS
662 E. Cerro Gordo St. Decatur, Ill

SPECIAL PRICE DEMONSTRATION
Saturday
at the Main Market

Armours Star Hams and Bacon
Devonshire Sausage
Loose-Wiles Biscuit Company
Crackers Cookies Cakes
Main Market Quality Coffee
Come In and Test the Quality of These Products
OYSTERS—POULTRY
THE MAIN MARKET
233 North Main Street.

CREAM PUFFS
Finest You Ever Tasted
Rich, fluffy Cream Puffs, filled chock full of the finest whipped cream you ever tasted for Saturday. Cool weather enables us to present these and other fine pastry dainties now. Come and get good things for your Sunday dinner.
COPSY'S BAKERY
226 North Main Street Phone Main 971

Does Your Church Need Money?

This is how the Churches stand in the $200.00 Donation in the America's Cup Coffee Coupon Contest:

Central Christian	53,400
St. Johannes	52,900
First Christian	14,800
St. Paul M. E.	12,200
Third United Brethren	9,200
St. James	7,000
First English Lutheran	6,000
East Park Baptist	5,000
Congregational	2,800
First Baptist	800

Save the Coupons! Help your Church!

Free Aluminum Ware
Consult Your Dealer

The Taste Tells
Compare it with more expensive spreads
Your Dealer Sells
TROCO
Decatur Troco Co. Agent
BUNTING
ICE CREAM AND CANDY CO.
Phone Main 2979

C-M (BRAND) COFFEE 50c PER POUND
REX (BRAND) COFFEE 45c PER POUND
FOR SALE BY
PARLOR MARKET
Northwest corner Lincoln Sq.
CASH MARKET
122 Merchant St.

KC Baking Powder
for Finer Texture and Larger Volume in your bakings
Same Price for over 33 years
25 Ounces for 25c

USE Ralston
The Whole Wheat Cereal

PAY-N-TAKE-IT
MEAT MARKET
331 NORTH WATER STREET
QUALITY PLUS PRICE
DUCKS AND CHICKENS
BEEF ROASTS LB. 19c
LIBBY'S BULK KRAUT LB. 8c
PORK SHOULDERS LB. 18c
BEST QUALITY SMOKED HAMS LB. 22c
Veal, Lamb, Oysters, Imported Swiss Cheese

CASH ONLY CASH ONLY
PAY-N-TAK-IT
FOOD CENTER
331-333 N. Water
NO DELIVERY NO DELIVERY

Saturday, to familiarize the host of new customers now coming to our store, with the goodness of our cakes, we are baking
BLACK and WHITE
LAYER CAKES
One layer devils food and one plain white cake, an unusually pleasing combination that enables you to try two in one.
TWO SIZES 50c-35c
BAKERY DEPARTMENT

Welcome news to lovers of Florida oranges. The first car of the season is in town, and we will have Saturday
FLORIDA ORANGES
Large, bright fancy fruit, unusually fine for the first of the season.
Dozen 46c
FRUIT DEPARTMENT

You know what you have been paying for tomatoes. Here's the biggest bargain we have found in months.
DELAWARE TOMATOES
Good colored, fine flavored ripe tomatoes.
SMALL CAN ..... 9c LARGE CAN .. 14c
GROCERY DEPARTMENT

Best Pure Cane SUGAR Standard Fine
$1.99 25 Lbs. $1.94
EXTRA STRENGTH BLACK PEPPER
Pound 21c
MOTHERS
Large Loaf BREAD Large Loaf
7½c 7½c
GEN. RED RIVER OHIO POTATOES
Peck 21c
ALL KINDS
Tall Size MILK Small Size
9c 4½c
FARMERS ATTENTION
Saturday only we will pay 00c dozen for
Strictly Fresh Eggs
GROCERY DEPARTMENT

There is nothing quite so good for that Sunday dinner salad as crisp, tender, well bleached
HEAD LETTUCE
It can be served in so many ways and with such a variety of dressings that it has become almost a universal favorite.
Lare 15c Head 10c
VEGETABLE DEPARTMENT

For a light yet most satisfying Sunday morning breakfast—one that is quick and easy to get—Coffee and our
CARAMEL NUT ROLLS
Have no superior. Fresh, spicy cinnamon rolls covered with rich caramel and sprinkled with select chopped pecan meats.
Dozen 35c
BAKERY DEPARTMENT

The plainest meal is made much more pleasing, when good coffee is served. You can always depend on
MEXICAN BRAND COFFEE
Fresh roasted daily, you get maximum strength and flavor—therefore its goodness costs less per cup.
Pound 50c
COFFEE DEPARTMENT

FREE
You GET 40c worth of FREE goods:
8" Square Pan 20c
Shopping Bag 5c
Spatula 15c
Special Recipes
Total FREE goods .. 40c

BIG FREE DEAL OFFER
Nov. 15th to 22nd inclusive
BUY TWO PACKAGES
Swans Down Cake Flour
at our regular PAY-N-TAKE-IT price
AND YOU GET
FREE
40c Worth Goods 40c Worth Goods

FREE
You GET 40c worth of FREE goods:
8" Square Pan 20c
Shopping Bag 5c
Spatula 15c
Special Recipes
Total FREE goods .. 40c

AND YOUR FLOUR COSTS MUCH LESS THAN IN SERVICE STORES
GROCERY DEPARTMENT

PYBURN'S MARKET
619 North Water St.
WE DELIVER
Special Bargain List for SATURDAY, NOV. 15th Phone Main 3437

Beef Steak, choice 15c
Beef Boil 5c
Beef Roast ..... 12½c and 15c
Veal Chops ..... 25c and 35c
Veal Roast 20c
Veal Stew 15c
ARMOUR STAR HAMS—SWIFT'S PREMIUM One-Half or whole 27c
ARMOUR STAR BACON—SWIFT'S PREMIUM One-Half or whole 35c
Bacon, by side or half side ..... 22c and 24c

MILK
BORDEN'S
3 tall cans, 25c
By the dozen
$1.00

LINIT

2 Pkgs. 10c

25 Bars P. & G. Soap $1.00
10 Bars Ivory Soap 65c
25 Bars Maple City Soap $1.00
3 Boxes Oxydol 25c

545 North Water
SQUARE DEAL MARKET
Phone Main 2083

PORK
Small Shoulders 14½c
Pork Chops or Steak .. 20c
Fresh Side 22c
Veal Roast 20c
Beef Round or Loin Steak 20c
VEAL

BETTER, CLEANER, CHEAPER MEATS--ALL GUARANTEED
Regular Hams, Best Cure 23c
Smoked Bacon Squares 17½c
Picnic Hams, pound 16c
Sugar Cured Bacon 23c
Sugar Cured Bacon Strips 19c
Best Skinned Hams 26c
Sweet Sixteen Margarine 2 lbs. 37c
Lard Compound 16c
Home Made Mince Meat 20c
We Deliver $1.00 Orders

BEEF
Beef Boil 6c
Chuck Roast, lb. 12½c
Tender Steak 15c
Pot Roast 10c
Lamb Chops 33c
LAMB

NEWSPAPERARCHIVE® NEWSPAPERARCHIVE®

MOULTRIE COUNTY HONORS COCHRAN

Portrait By Robert M. Root Unveiled.

JURIST 80 YEARS OLD

Banquet for Sullivan's "Grand Old Man."

Sullivan, Nov. 14—Judge W. G. Cochran of Sullivan celebrated his 80th birthday anniversary Thursday, Nov. 13 at which time a banquet was

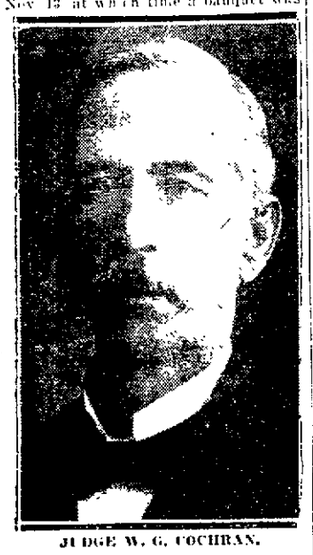

JUDGE W. G. COCHRAN.

in his honor by the Moultrie County Bar Association and the leading citizens of the community, and a number of invited guests from other places joined to celebrate the event.

The banquet was given at the noon hour at the Knights of Pythias hall, and a public meeting followed in the circuit court room, at which time the full portrait of Judge W. G. Cochran was placed on the east wall of the circuit court room, and will remain there as a memorial to his services as a citizen, county judge, soldier, statesman, jurist and citizen.

FOR RAIT BY ROOT

The painting was made by Robert M. Root of Sullivan, who has been for the last 40 years painting portraits of many prominent citizens of this state.

A short talk was placed on the south of giving the following information concerning Judge Cochran's career:

WILLIAM GRANVILLE COCHRAN

Born, November 13, 1844, Ross County, Ohio. Moved to Moultrie County, Illinois, October, 1852. Enlisted From Army July 21, 1862; served three years. Married Charlotte A. Keyes September 15, 1866. United with Methodist Episcopal Church October 1866. Admitted to the Illinois Bar May 27, 1870. Elected to the Illinois Legislature Nov. 1888-91-96. Served 26th and 28th General Assembly, special sessions. Elected Circuit Judge Dec. 1897. Jan., 1905. Served 18 years.

Member Grand Army of the Republic.

Portrait of Judge Robert M. Root presented by the Moultrie County Bar Association to the County of Moultrie, Nov. 13, 1924, Judge Cochran's 80th birthday, with proper public ceremonies.

AT THE BANQUET

Those present at the banquet were Judge William G. Cochran, Supreme Court Judge Dan Henry Neff of Charleston, George W. Chaffee, Thos. E. Scruggs and A. L. Yantis of Shelbyville, Harry Moore of Tuscola; Congressman J. W. Summers of Washington, Archie Cochran of Springfield; Miss Rose Ruckel of Decatur, Vic McDonald of Arthur; A. E. Scott of Pithany, and Judge Geo. A. Scott, Mrs. Geo. A. Scott, J. L. McLaughlin, E. D. Elder, E. B. Foster, Miss Nina Ashworth, Mrs. Grace Richardson, Judge O. F. Cochran, Mrs. O. F. Cochran, F. M. Harbaugh, C. J. Thompson, Homer W. Wright, Senator S. W. Wright, Charles Edwards, Judge John T. Grider, Arlo Chapin, V. E. Ashbrook, A. L. Mayes, M. A. Mattox, A. A. Brooks, Mrs. Nettie Boughton, W. B. Huff, H. H. Hopkins, S. F. English, Ed C. Brandenburger, T. J. McIntire, C. R. Patterson, M. F. Wehmhoff, Elliott Billman, Homer Freeland, J. B. Martin, M. E. Foster, R. D. Mecker and Robert M. Root.

IN "COURT."

After the banquet friends of Judge Cochran gathered in the circuit court room. Judge Sentel presided and Sheriff Ashbrook opened court as usual. Judge Cochran and Judge Dunn occupied seats of honor on the bench beside Judge Sentel.

Judge Sentel made a short opening address, telling of the reasons for so auspicious a birthday celebration.

A male quartet consisting of Homer W. Wright, J. B. Martin, C. R. Patterson and W. E. Riggin sang. Mrs. Geo. A. Sentel also pleased the audience with two vocal selections, accompanied by Mrs. Blanche T. Thackwell at the piano.

Attorney J. L. McLaughlin made a speech formally presenting to Moultrie county the Cochran portrait. R. B. Foster unveiled the picture at the close of Mr. McLaughlin's address.

For the county, Homer Freeland, chairman of the board of supervisors, made a short speech of acceptance. Several other guests made short talks

FAR WEST USURPS NEW ENGLAND RULE

Senator Borah Leads Way to New Era.

BY ROBERT T. SMALL.

(Copyright, 1924)

Washington, Nov. 14—Now that Senator William E. Borah, of Idaho, is to become chairman of the senate committee on foreign relations, the ascendancy of the west in the august upper branch of the congress is almost complete.

And the smallest of the western states have come to wield the greatest influence in the affairs of the nation and indirectly in the affairs of the world.

THING OF PAST.

"New England rule" so far as the senate of the United States is concerned is a thing of the past. The "older statesmen" from that little but powerful section of the country, one by one have passed beyond, and the west, keeping its worthy men steadily in office, has come forward to claim the big committee posts.

Senator Borah hails from a state which casts but four electoral votes—the smallest unit of any state in the nation. Not only is Senator Borah to head foreign relations, but his position of rank and seniority in the senate would entitle him to head the committee on the judiciary and the committee on education and labor. The latter two committees will have to go to others, for naturally the gentleman from Idaho can not be a congressional Pooh-Bah and his desire is to be the guiding genius of foreign relations so far as these relations may be shaped by the ratifying branch of congress.

TAYLORVILLE MAN THREATENS SUIT

Charges Conspiracy in Connection with Raid.

Taylorville, Nov. 14—Pierro Bernardi, whose soft drink place here was raided on the eve of the recent election by Mayor T. E. Hobson and Tom Nolan of Decatur, federal prohibition agent, is contemplating bringing suit against these two officials, Constable Ben Simpson and Editor Lon E. Martin of the Taylorville Courier, while it is said federal prohibition authorities have been asked to investigate the motives of Nolan in making the raid in conjunction with a "wet" mayor.

MADE HIM "SCAPEGOAT."

Bernardi, it is said, claims that Martin and the other prospective defendants engaged in a conspiracy to make him a "scapegoat" in bringing about the defeat of State's Attorney E. E. Dowell, who was a candidate for re-election, and to herald his name before the public as a bootlegger, resulting in great damage to his repute.

The city's case against Bernardi, growing out of the raid, was set for hearing in the court of Justice of the Peace Charles McMillen at 9 o'clock Thursday morning, but it was continued to Nov. 22.

NILES CONVICTED IN SULLIVAN COURT

Once Acquitted on a Similar Charge.

Sullivan, Nov. 14—Odd Niles, on trial this week on a charge of assault with intent to kill, in connection with a shooting affray near Gays several years ago, was convicted and will be sentenced later. At a previous term of the Moultrie county circuit court Niles was acquitted on a charge growing out of the same incident. In that trial he was charged with assault with intent to kill Cheriff Charles Lansden.

CHARGE CHANGED.

In the more recent trial he was charged with assault with intent to kill Charles Getz, a member of the posse with Lansden at the time the sheriff and his men attempted to arrest two men who were said to be in possession of a stolen automobile. This time, the charge stuck.

Dr. J. Logan Estes, companion of Niles, previously had been convicted and is now serving a term in the penitentiary.

WAS IN PEN.

At the time the indictment was returned against Niles, he was serving a penitentiary term for forgery. Last spring he was paroled. Niles claimed in his trial here this week that he was not one of the men in the stolen car, that was being driven into a shed in a cornfield when they were surprised by the sheriff and his posse, but the jury determined against him. His attorney has asked for a new trial, and sentence will be withheld until this motion is disposed of.

The men that constituted the jury are as follows: Levi Dickerson, Orman Foster, W. J. Kenney, J. S. Elder, Bunnie Webb, T. G. Sallee, Coy Brown, Les Sharp, Clifford Drew, W. E. Craig, H. O. Dawson and W. M. Baker.

ARRESTED MANY TIMES.

Both Niles and Estes have been under arrest many times, charged with various crimes. Estes first gained the limelight years ago when he was arrested and tried at Shelbyville for the alleged burglary of the Strasburg Wabash depot, from which an express shipment of automobile tires was stolen.

BUY FIRE TRUCK.

Aldermen Ledbetter, Newhould and Swisher and City Attorney R. B. Foster returned from Logansport Wednesday afternoon where they made a contract with the Obenchain-Boyer Co. for the purchase of a new fire truck similar to one used here by the Mattoon fire department in the recent fire, when four buildings on the north side of the square were destroyed.

The new truck is a triple combination apparatus and will cost near $6,000. The city's old truck will be taken in by this company on the new one for about $1,000.

The body will be placed upon a Hudson chassis sold by the Newhould and Jenkins garage and delivery will be made within sixty days

ORCHESTRA RECITAL

The Sullivan Community Orchestra under the direction of W. E. Riggin will give a concert at the Jefferson Theater Friday night Nov. 21. This is the largest orchestra that Sullivan has ever had, it consists of 26 pieces all talented musicians.

Judge W. G. Cochran will deliver the sermon at the Methodist church Sunday morning at 10:30 o'clock. Mr. Cochran is a licensed minister.

Lieut. Vere Barnes and family who had been here for a visit with his aunt, Mrs. W. P. Davidson, departed Wednesday for Governor's Island, N. Y., where he has been stationed by the War Department. For the last three years Lieutenant Barnes has been in service in the canal zone. Lieut. Barnes, who also sells Marmon cars, has sold one to the Colonel at Governor's Island and Leslie Pressy of this city went with him to drive his car. Leslie may decide to stay in the East if he can get a suitable position.

Mrs. R. E. Schriver of Chicago, who has been visiting the last few days at the home of Misses Rose and Vene Millizen left Thursday for a short visit with her parents at Windsor before returning to her home in Chicago.

Mrs. Dan C. Millizen went to Windsor on Thursday where she will visit a few days at the home of her daughter Mrs. Clifford Bence.

CISCO.

The Woman's Club met with Mrs. Cora Pape Friday afternoon, with Mrs. C. G. Leach and Mrs. W. H. Miller asistant hostesses.

Mrs. H. B. McKinney entertained the Cisco Crochet club on Wednesday.

Mrs. Addie Cutler and Mrs. Hattie Shaff left for Portland, Ore., where they will make their home.

Mrs. Ancil Gisinger, who has been visiting in St. Louis, returned home Sunday.

Freeman Clow is at the Decatur and Macon County hospital, where he underwent an operation for appendicitis.

Miss Rosa Koonce is visiting her parents at Maulden, Mo.

King Pattengale and family spent Sunday at Oconee.

Mrs. Loren Hampton, who has been a patient in the Decatur and Macon County hospital, returned home Monday.

MECHANICSBURG.

There will be a box social at the school house Friday night, Nov. 14.

The Ladies Aid of the Christian church met with Mrs. Harry Hagaman all day Wednesday.

Mrs. O. S. Lobdill has gone to Decatur, to make an extended visit with relatives and friends.

Edward Short and family of near Niantic spent Sunday with his father, Robert Short, of this place.

Mrs. H. B. Short spent Saturday evening with Mrs. Minnie Short.

Albert Lord and family of Springfield spent Sunday with his mother, Mrs. Anna Lord, of this place.

HERMAN PRITCHETT WINS BROWN DEBATE

Negative Team Given Honor Two to One.

Presenting a carefully prepared main speech and showing splendid impromptu ability when it came to a rebutal speech, Herman Pritchett of the negative team won individual honors as the best speaker at the annual Brown Debate held Thursday evening at James Millikin university. The negative team, composed of Herman Pritchett, Victor Furman and Ennis Pease won the decision by a vote of 2 to 1 over the affirmative team which was composed of Samuel Smith, E. P. Van Epps and Otto Sutter.

Judges for the debate on the question "Resolved that the United States should adopt a Cabinet Form of Government modeled after that of Great Britain, constitutionality waived," were Charles Lee, Dr. Papperman and R. Zink Sanders.

President Mark E. Penney was chairman of the debate. There was a fair sized crowd which filled the better part of the lower floor of the auditorium.

AFFIRMATIVE ARGUMENT.

The affirmative team opened the debate, with Samuel Smith making the first speech. He outlined the three points the affirmative was to rest its plea upon: First—that a change is necessary; second—that the Cabinet system is superior to the presidential system and third that a cabinet system was practicable. His fellow speakers presented argument in favor of these three points, however Smith's speech was by far the strongest of the affirmative. He was the only senior in the debate.

With the negative speakers alternating in order of speaking before the audience, Victor Furman, a Freshman showing good talent in the forensic line presented the plea of the negative in the debate. They argued that: first— there was nothing wrong with the present condition; second—A cabinet system of government would be impracticable and less adaptable in the United States and third—that a complete destruction of the representative form of government as it is now held would result if a cabinet system were installed. His speech was stronger in rebutal than in main presentation. Ennis Pease who was the second negative speaker presented a good main speech, while Herman Pritchett's two speeches were both strong.

AUDIENCE DIVIDED.

There seemed to be some doubt in the minds of the audience as to who would rank first, before the award was announced, because of the splendid showing made by Samuel Smith of the affirmative. The negative team held a distinct advantage as to sympathy from the audience because of the nature of their side of the question. The affirmative, however had the advantage of having two veteran debators in Smith and Otto Sutter. Van Epps, Pease and Furman made their first appearance as debators at Millikin.

The prize money was awarded as follows: To Herman Pritchett $30 for being a member of the winning team and for being the best individual speaker; To Victor Furman $10 for being a member of the winning team; To Ennis Pease $10 for being a member of the winning team.

BOOST SONG CONTEST.

President Penney in chapel Friday morning again urged the Millikin students to enter the song writing contest for undergraduates and alumni, in which two prizes $25 to the best writer in each division will be awarded. "A good college song—not a masterpiece of music is what I want" said the president. He restated the rules and said that Dec. 18 would be final date for the songs to come in.

Badges of small footballs with the slogan "For Millikin I Will" were being sold in the corridors Friday at J. M. U.

Sues For Divorce.

Dora M. Lowe has filed a bill for divorce from Augustus S. Lowe. They were married in November, 1912, and lived together until in July, 1923. She charges him with habitual drunkenness and asks for the custody of their little son and for alimony.

Open Water Main Bids.

The board of local improvements opened bids Friday morning on the water main in West King street from Dunham east. T. A. Brinkoetter was low bidder with an offer of $5,091.75 with J. L. Johnson close behind with a bid of $5,096.75. William Ammann bid $5,131.35. William Traver and Son's bid was in error, which, before figured on the correct basis made him low with an offer of $2,699.75. The corrected figures brought the bid up to $3,099.75.

WILBUR ASKS THAT SUIT BE DROPPED

Washington, Nov. 14—Secretary Wilbur today asked the supreme court of the District of Columbia to dismiss the suit of William B. Shearer of New York seeking to prevent destruction of the uncompleted battleship Washington on the ground that the government had not consented to be sued.

ASK THAT THEIR TAXES BE DOUBLED

Chicago, Nov. 14.—Five hundred and fifty property owners of Homewood, a suburb of Chicago, today petitioned that their taxes be virtually doubled.

They explained that the board of education was $50,000 in debt and that unless the revenue for schools was increased the schools would have to be closed.

Elect Officers.

At a recent meeting of the Senior Christian Endeavor society of the First United Brethren church officers for the coming year were elected as follows:

President—Miriam Brunner.
Vice president—Kenneth Grubs.
Secretary—Mary E. Newell.
Treasurer—Mr. Taggett.
Pianist—Twila Munch.
Assistant pianist—Zella Hunstedt.
Chorister—Maxine Summers.
Assistant chorister—Betty Stiller.
Adviser—Mrs. W. F. Heinle.

Pancake Supper.

A pancake supper will be held at the First Christian church Saturday evening, serving to begin at 5:30 o'clock. The women are urged to have their coffee coupons in by noon Saturday.

Women Go to Lincoln.

Thirty women of St. Johannes Evangelical church were entertained Thursday by the Ladies' Aid of the Lutheran Zion on Lincoln. A chicken dinner was served at noon at the church. After the dinner the women were taken to the Lincoln State School and Colony. They were served a supper after the visit to the institution. A social time was spent during the evening.

GET IT AT BELL'S

Stop That Cough Break That Cold

You can buy all well known Cough and Cold Cures at Bell's at Cut Prices.

35c Vicks Vapo Rub	30c
35c Musterole	30c
25c Camphoratum	20c
60c Red Pepper Rub	50c
60c King's New Discovery	50c
60c Bell Pine Tar and Honey	45c
50c Knott's Croupine	45c
35c–60c Piso's, for coughs and colds	30c and 50c
$1.25 Creomulsion	90c
65c Pinex	50c
30c Bromo Quinine	25c
25c Campho Quinine	20c
30c Hills Cascara Quinine	25c
Royal Cold Cure	25c

SATURDAY SPECIAL
25c Morse's Laxapirin Cold Cure 2 for 25c
$2.50 Icy Hot Lunch Kits $1.69

Free Delivery 'Till 6 p. m.
PHONE MAIN 669.

Cut Rate BELL Drug Co.

FOR 29 YEARS A DRUG CORNER
Corner North Main and North Streets.
"ACROSS FROM THE REVIEW"

Green Lantern

Spring Chickens — Fresh Oysters

Pillsbury Pancake Flour— Small pkg.	16¢	Self Rising Buckwheat Fl. Small pkg.	21¢
Large pkg.	47¢	Large pkg.	40¢

Pears, Fine Big Yellow Ones, per basket 10c

Mackerel—Fresh, large can	29c	Chili Con Carne, large can	26c
Turnips, lb.	4¢	Head Lettuce, large	12½c
Parsnips, lb.	6¢	Leaf Lettuce, lb.	15¢
Carrots, lbs.	5¢	Potatoes, peck	22c
Soda Crackers, N. B. C., 3 lb. box	36c	Kitchen Klenzer, per can	6c
New Prunes, largest size, lb.	29c	Coffee, Steel Cut, pound	32c

Fine Country Sausage, pound 30c

Swans Down Cake Flour — Cake Pan, Spatula and Shopping Bag FREE

Roman Beauty Apples, Fancy, per box	$3	Pears, Fancy per bushel	$1.75

Farmers We Pay You 58c for Eggs

WTAS KDKA WSAI

RADIO SPECIAL

WDAF WOS WOC WGN WGY WDAF WBAP WMC

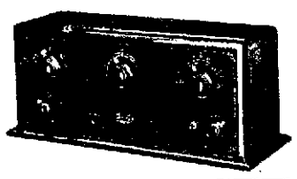

DAY FAN SETS
Dial Setting the Same Everywhere Everytime

$90.00 3-Tube $98.00 4-Tube

Crosley 3R3 $65.00

These sets are the most for your money in Radio today. Radio is the cheapest entertainment in the world today. It costs you nothing to tune in on the best talent in the country. Spend your evenings at home and enjoy the best in music and speaking that can be given from the air. Pick out your favorite city or state and listen in.

We guarantee our sets to perform.
Special Prices on A Batteries, Saturday $12.95

DUNKER CYCLE & VULC. CO.
403 North Main St.

KSD KYW WBZ

In Town Saturday!
Why Not Eat At the
Y. W. C. A.
Baked Ham
Brown Bread
Boston Baked Beans
11:30-1:30 Cafeteria
5:30-7 A La Carte
First Door South of Post Office

MEAT PRICES LOWER

These Are The Best Meat Values Since 1914

SUGAR CURED REGULAR HAMS	19½c
FRESH PORK BUTTS, VERY LITTLE BONE	18½c
FRESH PORK LOIN CHOPS	17c
FRESH PORK LOIN ROAST	16½c
CHOICE BEEF POT ROAST	7c
CHOICE ROUND OR SIRLOIN STEAK	16c
FRESH LEAN BOILING BEEF	5c
FRESH SMALL PORK SHOULDERS	14c
BONELESS BEEF RIB ROAST	16c
FRESH SELECTED OYSTERS, Pint, 35c; Quart	65c
REAL GOOD MARGARINE, 2 lbs. for 48c; JUNEDALE, 2 lbs.	38c

Beef Rib Boil	7c	Native Veal Roast	16c	Fresh Pork Sausage	17½c
Beef Chuck Roast	11c	Native Veal Chops	22c	Fresh Spare Ribs	15c
Beef Rib Roast	11c	Meaty Veal Stew	11c	Fresh Pork Steak	20c
Fresh Beef Harts	8½c	Veal Steaks	35c 30c	Whole Pork Shoulders	17½c
Fresh Ground Beef	10c	Fresh Sliced Liver	7c	Fresh Link Sausage	16c

4 POUND BOX BEST QUALITY SODA CRACKERS 48c

BAZLEY'S CASH MARKET
Corner No. Main and William St.

CITY ADVERTISING

NOTICE FOR BIDS.

Sealed bids will be received by the Board of Local Improvements of the City of Decatur, Illinois, at its office in the Council Room of said City of Decatur in the Court House in said city, from the date hereof until the twenty-fourth day of November, A. D. 1924, at 9:30 o'clock a. m., for the construction of the local improvement, consisting of a sanitary sewer to serve Hiram Johnson's Sub-Division, William M. Bundy's Addition and parts of University Place, and University Place Second Addition, all additions to said City of Decatur, Illinois, the nature, character, extent, location and sizes thereof being more particularly described as follows:

A main 12-inch vitrified clay pipe sewer beginning in and connected with a manhole to be constructed in the present intercepting sewer of the Sanitary District of Decatur, Illinois, at the intersection of said intercepting sewer with the center line of South Fairview avenue at a point 426 feet south of the south line of Lot 11 in Block 2 of William M. Bundy's Addition to the City of Decatur, Illinois, and running thence in a northerly direction to a point twenty feet west of the intersection of the east line of Fairview avenue with the center line of St. Louis avenue, from same and connected therewith a 10-inch vitrified clay pipe sewer running north along a line twenty feet west of and parallel with the east line of Fairview avenue to its intersection with the center line of the alley immediately south of Block 8 of University Place, extended east.

Lateral No. 1. Also a lateral beginning at the intersection of the center line of the alley immediately south of Block 8 of University Place extended east, with the above described main sewer in Fairview avenue, and connected therewith, an 8-inch vitrified clay pipe sewer running thence west along said center line of said alley to a point twenty feet east of the west line of Lot 15, Block 8 of University Place, an Addition to the City of Decatur, Illinois.

Lateral No. 2. Also a lateral beginning at a point twenty feet west of the intersection of the east line of Fairview avenue with the center line of Riverview avenue extended east, and connected to the said main 10-inch sewer at this point, an 8-inch vitrified clay pipe sewer, running thence west along the center line of said Riverview avenue to a point twenty feet east of the east line of McClellan avenue extended.

Lateral No. 3. Also a lateral beginning at a point twenty feet west of the intersection of the east line of Fairview avenue with the center line of St. Louis avenue extended east and connected to the said 10-inch main sewer at this point, an 8-inch vitrified clay pipe sewer running thence west along the center line of said St. Louis avenue to a point twenty feet east of the east line of McClellan avenue extended.

Lateral No. 4. Also a lateral beginning at a point twenty feet west of the intersection of the center line of St. Louis avenue with the east line of Fairview avenue, and connected to the said 12-inch main sewer at this point, an 8-inch sewer running thence east along the center line of St. Louis avenue to a point twenty feet west of the west right of way line of the Wabash Railway company.

Lateral No. 5. Also a lateral beginning at a point twenty feet west of the intersection of the center line of Cottage Hill avenue with the east line of Fairview avenue, and connected to the said 10-inch main sewer at this point, a 10-inch vitrified clay pipe sewer running thence east along the center line of Cottage Hill avenue to its intersection with the center line of the first alley east of and parallel with Fairview avenue (extended south); from the same and connected therewith an 8-inch vitrified clay pipe sewer running thence east along the center line of Cottage Hill avenue to a point twenty feet west of the west right of way line of the Wabash Railway company.

Lateral No. 5-A. Also a lateral beginning at a point twenty-six feet south of the intersection of the center line of the first alley east of and parallel with Fairview avenue with the north line of Cottage Hill avenue and connected to the 10-inch sewer (Lateral No. 5), at this point a 10-inch vitrified clay pipe sewer running thence north along the center line of said first alley east of and parallel with Fairview avenue to its intersection with the center line of the first alley north of and parallel with Cottage Hill avenue (extended west), and from the same and connected therewith an 8-inch vitrified clay pipe sewer running thence north along said center line of the first alley east of and parallel with Fairview avenue, and said center line extended north, to its intersection with the center line of the first alley south of and parallel with Forest avenue.

Lateral No. 5-A-A. Also a lateral beginning at a point in the intersection of the center line of the first alley east of and parallel with Fairview avenue with the center line of the first alley north of and parallel with Cottage Hill avenue, and connected to the 8-inch sewer (Lateral 5-A), at this point an 8-inch vitrified clay pipe sewer running thence east along the center line of said first alley north of and parallel with Cottage Hill avenue to the [illegible] produced south of Lot [illegible] Block [illegible] of William M. Bundy's Addition to the City of Decatur, Illinois.

Lateral No. 6-A-A. Also a lateral beginning at a point in the intersection of the center line of the first alley east of and parallel with Fairview avenue extended north to the center line of the first alley south of and parallel with Forest avenue and extended east, a sewer [illegible] at that point [illegible] pipe sewer [illegible] there [illegible] of said [illegible] parallel with Fairview avenue [illegible] point twenty feet west of the right of way line of the Wabash Railway company.

Lateral No. 7-A-A. Also a lateral beginning at the intersection of the center line of the alley south of Block 8 of University Place extended east and parallel with Fairview avenue and connected therewith an 8-inch vitrified clay pipe sewer running thence west along said alley to a point twenty feet east of the west line of Lot 15, Block 8 of University Place, an Addition to the City of Decatur, Illinois.

[illegible] in accordance with the plan, profile and specifications prepared by the Board of Local Improvements on file in the office of the City Clerk of said City, and more [illegible] to be filed upon a [illegible]

The [illegible] for [illegible] on the amount of the contract price of said improvement based upon the approximate estimates filed in the said City of Decatur, conditioned that said improvement will be completed strictly in accordance with the said plans, profile and specifications and contract [illegible] for such [illegible] and the contract hereafter to be entered into, that said improvement will remain and be in good repair for and during the full period of and at the end of five years from the time said improvement is completed by the said City and that said contractor will promptly pay all debts incurred by such contractor in the prosecution of such work, to include those for labor and materials purchased.

All bids for said improvement will be publicly opened by the said Board of Local Improvements on the twenty-fourth day of November, A. D. 1924, at 9:30 o'clock a. m. at the office of the Board of Local Improvements in the Council Room in said City, the Court House in said City, the place being hereby expressly reserved to reject any and all bids. Proposals must be made on blanks furnished by said Board and in conformity with the instructions thereto attached, which can be had upon application to the City Clerk and must be accompanied by each or a check payable to the order of the President of the said Board in his official capacity, certified to be a [illegible] bank in said City of Decatur for an amount not less than ten per cent of the aggregate of the proposal, in accordance with the rules fixed, for said improvement. Work taken for said improvement on the construction of said to proceed on the date fixed in a notice given by the Board of Local Improvements to the contractor and shall be completed within sixty (60) days thereafter.

The contract to whom shall be awarded the contract for making said improvement shall upon completion and acceptance of said improvement and the configuration of such acceptance as provided by law receive in cash that portion of the cost of said improvement to be paid by said City, the balance of the cost of said improvement to be paid by local improvement tax, and Bonds which the contractor shall take at their face value, same to bear interest at the rate of six per cent (6%) per annum according to the statute in such case made and provided.

Dated at Decatur, Illinois, this thirteenth day of November, A. D. 1924.

ELMER E. FLIDER, Mayor.
PHILIP KAYSER,
ARTHUR L. McNABB,
TOM W. BUTNER,
HARRY BUTHRAUFF,
Commissioners.
Board of Local Improvements of the City of Decatur, Illinois.

M. P. O'BRIEN, Engineer.
LEE ROLAND, Corporation Counsel.

NewspaperARCHIVE®

BOOTS AND HER BUDDIES

SURE—JIM REMEMBERED. *By Martin*

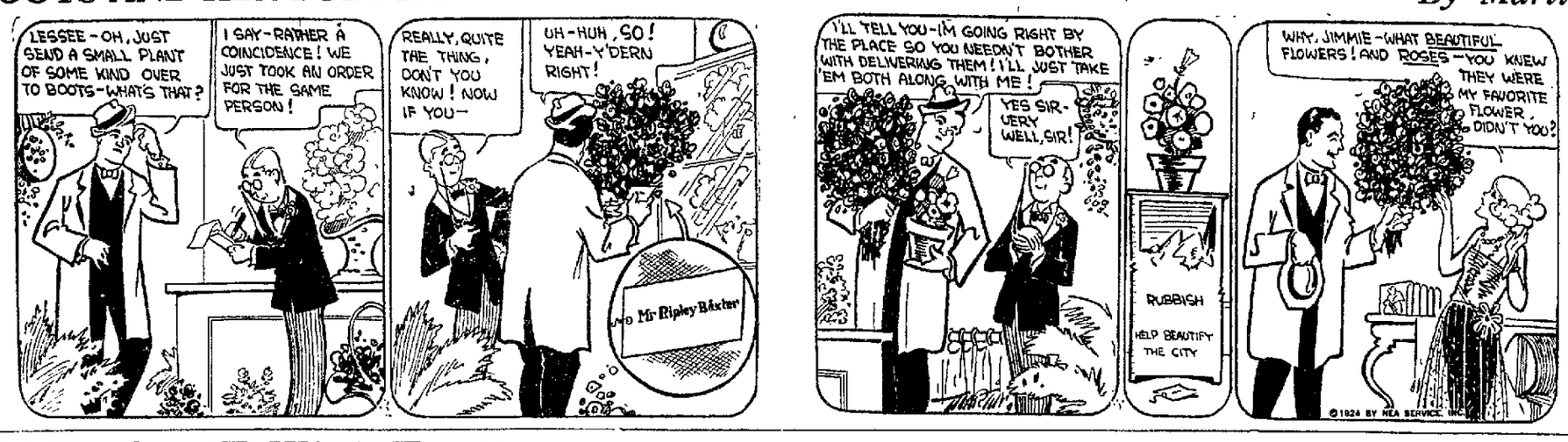

FRECKLES AND HIS FRIENDS

FRECKLES STARTS A FAD. *By Blosser*

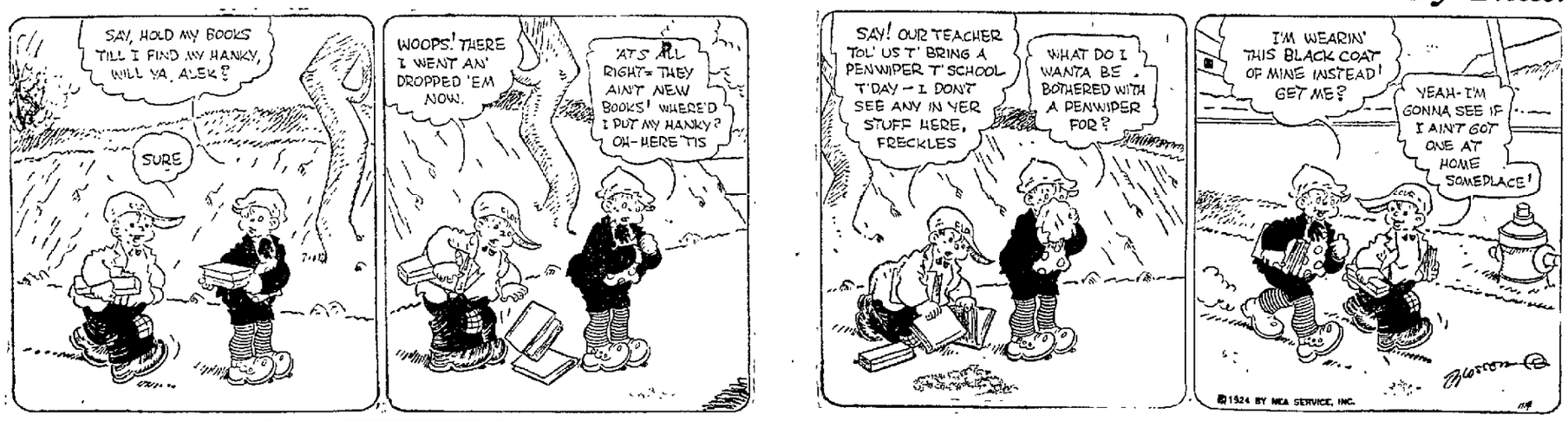

$ALESMAN $AM

DOOMED. *By Swan*

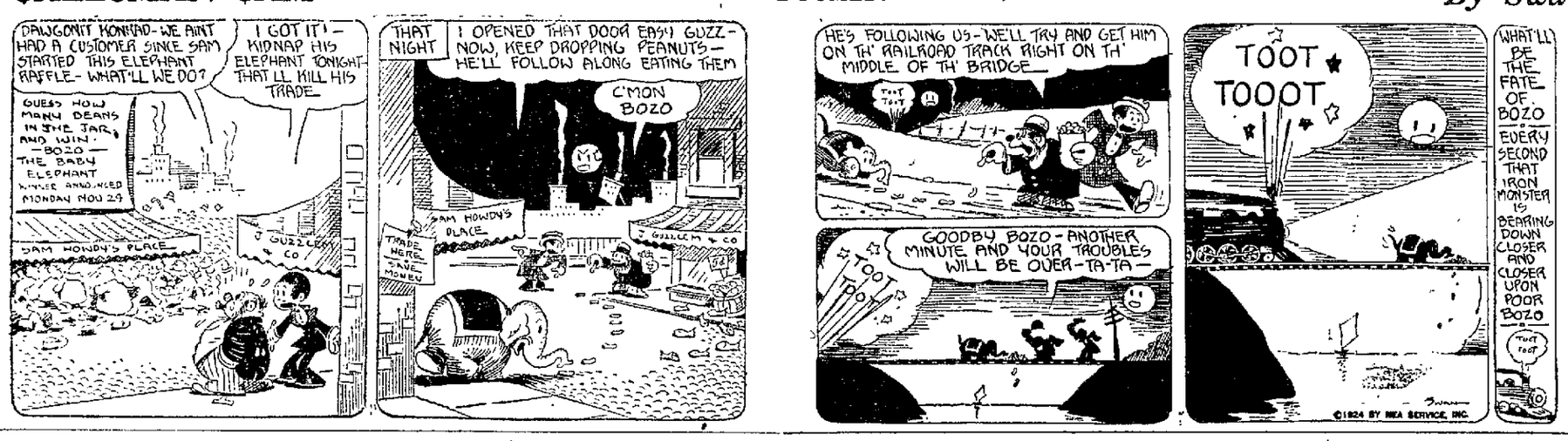

SHOT BY HUNTER NEAR LITCHFIELD

Litchfield, Nov. 14— Joe Schiffer, a young man of Panama, was shot in the left arm Thursday by an unknown hunter in the woods north of Panama. Mr. Schiffer was walking through the woods, when he heard a shot gun fired near by. He screamed from pain and the hunter ran away. He was able to walk to the office of Doctors Needles.

FOUL AIR, LINCOLN MINE IS CLOSED

Lincoln, Nov. 14—Two miners, Eddie Wonnavage and John Tavados, were overcome by bad air Thursday morning in an entry of the north mine of the Brewerton Coal company. They were brought to the top and the fresh air revived them. Forty-two other miners working in that section of the mine also came out of the mine and the mine was closed for the time being.

WHEN YOUR POOR OLD STOMACH GROANS WITH GAS

When Sourness, Pain and Bloating Follow Every Meal

MAKE THIS SIMPLE TEST

LINCOLN SQUARE THEATRE

2 To 5:30—Today—7 To 10:30

Viola Dana
Lew Cody
Marjorie Daw
Monte Blue
Edward Connelly

REVELATION

CARL "ACE" LAGFROUST At The Mighty Lincoln Square Golden Voiced Twin Organ Novelty Song—"DEAR ONE"

Educational Comedy
"THREE CHEERS"
Kinograms

SUNDAY—Corrinne Griffith, Milton Sills, in "SINGLE WIVES"

AVON

TODAY ONLY

Al Ferguson
—IN—
"DRIFTWOOD"

A Picture replete with thrills

A tale that will live long in the memories of those who see it

Adventure, love and a sea drama at its best. Action Thrills, Romance and a wonderful climax

REGULAR PRICES
10-15-25c Matinee, 15c

AMATEURS TONIGHT

TOMORROW

NEAL HART IN
"LEFT HAND BRAND"

Adventures of the Twins

BY OLIVE ROBERTS BARTON
(Copyright, 1924)

Jack's House Comes Home

"Here they come! Here they come!" cried Nick as he looked out of the window of the House-That-Jack-Built.

Sure enough! Mother Goose on her broom and Daddy Gander on his dust-pan were riding through the air as fast as magic could bring them.

They landed right in front of Jack's house, and the Twins and Mister Pum Pim, the brownie man, rushed out to meet them.

"Well, here we are," croaked the white crow, hopping off the handle of Mother Goose's broom. "And now that everybody is safe and sound, I'll be flying back to my nest on the mountain. I am greatly in need of sleep. Good-bye, everybody."

And flapping his wings, he cried "Caw! Caw!" and flew off.

"And now that everybody is safe and your friends are found, I'll be going, too," said Mister Pum Pim. "They are looking for me in Brownie-land. Good-bye."

And he shrank up until he disappeared altogether, before the Twins had time to thank him for helping them out of their troubles.

"Now we shall go back to Mother Goose Land," declared Daddy Gander.

So he spread his magic dust-pan on the grass and said a charm.

Instantly the House-That-Jack-Built slid over and rested on the dust-pan (which stretched itself out to the proper size) as though it had been there always.

"I'll go on my broom," said Mother Goose. "I'm not comfortable any other way."

Daddy Gander said some magic words and away went the House-That-Jack-Built, Twins and all, back to Pippin Hill where it belonged.

Mrs. John was on Mrs. Spratt's back porch talking.

"Well, I don't see anything else for it," she was saying. "Jack will just have to go out and gather some wood and get another house built before winter comes. But it's too bad about the other one disappearing the way it did. After he had worked so hard 'n everything!"

Suddenly Mrs. Spratt gave a shriek. "Why there it is now," she cried. "It's coming on Daddy Gander's dust-pan."

Mrs. John couldn't believe her eyes. "I'll have to touch it before I'll believe it's true," she declared. "Jack! Jill! Come quick, everybody! Come and see what's happened."

Jack Spratt rushed out, and the Old Shoe Woman rushed out and all her children, too. And Poppleton Bun rushed out puffing like everything. And the Crooked Man and Humpty Dumpty and everybody in Mother Goose Land rushed out to see the strange sight.

The House-That-Jack-Built came nearer and nearer and finally settled down on the exact spot it had left so many hours before.

Mrs. John rushed in first.

"My bread-sponge is gone!" was the first thing she said.

Isn't that just like a woman! But she remembered her manners later, and she and Jack and Jill thanked Daddy Gander and the Twins for all they had done.

"We are sure you are quite welcome," said Nancy and Nick happily. "We've had a fine time."

(To Be Continued.)

HARDWARE STORE IN SHELBYVILLE SOLD

Shelbyville, Nov. 14.—The Hulen Hardware company, conducted here for the last few years by Hulen, has been sold to E. H. Hill, another hardware dealer, who has taken possession and management of the Hulen concern. He has moved his other stock of goods to the Hulen store, combining the two stocks.

The plumbing business conducted in connection with the Hulen store has been sold to E. H. Downs, who will remove it to another location.

BIJOU

NOW PLAYING

VAUDEVILLE

BERTRAM and SEXTON

Graduates of Harmony

HELEN FERGUSON

—IN—

"Why Get Married?"

ALSO COMEDY AND NEWS

Big Amateur Contest Tonight

STARTING SUNDAY
"The City That Never Sleeps"

Moran's

146 Merchant Street

Specials for Saturday

Armour's Sugar Cured Regular Hams, Special for Saturday	20c
Fresh Beef Pot Roast	7½c
Fresh Small Pork Shoulders	15c
Fresh Dressed Chickens	28c

Choice Sirloin Steak	17½c	Fresh Side Pork	20c
Choice Cuts Round Steak	17½c	Fresh Pork Butts	19c
Fresh Swiss Steak	16½c	Fresh Pork Hams	19½c
Choice Porterhouse Steak	17½c	Fresh Pork Loin Roast	17½c
Fresh Lean Beef Boil	5c	Fresh Pork Steak	18c
Choice Beef Chuck Roast	11c	Sugar Cured Bacon Strips	19c
Fresh Ground Hamburger	10c	Sugar Cured Bacon Squares	18c
Fresh Beef Tongues	23c	Choice Salt Pork	15c
Choice Veal Roast	16c	High Grade Creamery Butter	38c
Fresh Veal Stew	11c	New Bulk Kraut	10c
Native Veal Chops	22c	Armour's Mince Meat	14c
Choice Mutton Legs and Chops	20c	High Grade Butterine, 2 lbs.	37c
Fresh Mutton Stew	11½c	Pickled Pigs Feet and Tripe	10c

Fresh Baltimore Oysters, per quart 65c

Gas is
Inexpensive

One gas burner can be burned for one hour at the surprisingly low cost of a few cents.

And what is more, there is no waste heat. You turn off the gas when you are through with it and only pay for what you use.

These are just two reasons why many home owners find it cheaper to cook and heat with gas.

Gas is best for cooking.

If It's Done With Heat You Can Do It Better With Gas

Illinois
Power and Light
Corporation
124 South Water Street
Phone Main 1

ALHAMBRA
THEATER

TONIGHT
May McAvoy
—In—
"Her Reputation"
Scandal—Sensationalism and a Great Love

ALSO COMEDY

Where Everybody Goes
EMPRESS
Vaudeville and Pictures

TODAY AND TOMORROW
CATHERINE CALVERT in
"THERE'S MILLIONS IN IT"

"ALMA MATER MARY"
with
ARTHUR and LAURA WILSON
in A COLLEGE FRANK

HARRY MACK & CO
in THE BACK ROAD

NADA NORRAINE
The Girl With the Phenomenal Voice

TODAY at Morrow's THEATRE
Matty Mattison in
"CIRCUS LURK"
Comedy: "Love, Where Art Thou?"
ALWAYS 10c AND 15c

NEWSPAPERARCHIVE® NEWSPAPERARCHIVE®

Charlie Dressen Here For Few Days Visit

Local Boy Purchased by Cincinnati Reds, Is On Way to Havana, Cuba, For Winter Ball.

BY HOWARD V. MILLARD.

Charlie Dressen, Decatur's own contribution to the major leagues arrived in the city yesterday noon from the coast where he has been visiting since the calling off of the St. Paul-Seattle series.

With the league [illegible] Dressen was [illegible] Kansas City [illegible] St. Paul club, who will [illegible] a few days with Dressen and his wife start for Havana, Cuba, where the two St. Paul players will [illegible] with Cerito Acosta's Marianao team in a four club circuit.

Last year Dressen started the Havana club and by his great third base play and all the Havana clubs credited the Decatur boy with being the greatest third sacker to ever play in the league.

The Havana team [illegible] a Havana, one of Havana's suburbs and are about 300 miles from Havana. Members of the Reds and Cardinals are two of the other teams.

VISITS WITH HENDRICKS

Following the [illegible] of the Eastern St. Paul series Dressen and company, [illegible] Hendricks and Los Angeles of the Pacific Coast League [illegible] Hendricks [illegible] Coast League [illegible] club. [illegible] was purchased from the Reds for $[illegible] and this year Dressen is offered the St. Paul officials $4[illegible] for the Decatur boy.

Dressen did not expect to be used at third by the Reds and will not [illegible] service at short according to the plans put forth by Hendricks for a while there was a chance of him going to the Giants in a trade that would have [illegible] Terry and O'Connell [illegible] the [illegible] series and he looked the Giants part if it came to that.

GETS TOUGH BREAK

While the St. Paul club was mired up in the series [illegible] players received a hard break in both the Baltimore and Seattle contests.

The players were forced to take the money out of the Baltimore end of the receipts and the Eastern club did not draw at all while the opening game at St. Paul played on a Monday drew 9100 fans. Two players received a trifle over $700 as their share while each club took down $18,000.

It was far worse at Seattle where but one game was played on account of the rain which finally forced the calling off of the series. After deducting the actual expenses of the trip Dressen received $825 as his share of the 60 per cent for winning the one game while the Seattle players took home $150 as their share.

Foxy Charlie did do his share for the club and went to Los Angeles for a five game series where they could have cleaned up after trimming Seattle but many of the players were anxious to get home and returned to the middle west.

DEVELOPS FAST.

Dressen has made rapid strides in professional baseball and well does the writer remember his first professional game played with the Moline club of the Three Eye back in 1919 when Jimmy Hamilton sent him to the Blue City from Peoria along with Wagner and Catcher Ballenting in a deal for Otto Knoeppel. Hamilton was smart however, and kept a string on Dressen which brought him back to Peoria the next year after he had just about torn down all the fences around the Moline park with his drives.

Bill Jackson used Charlie at third, short and in the outfield and while all the scouts said his words were too small, Jackson and Evan induced Mike Kelly of St. Paul to take the youngster for the remaining days of the Association season to look him over. Dressen showed more dash and pep than had been seen in the Association for years and after playing through every game at third base without an error and hitting well the St. Paul manager purchased him. Since that time he has been one of the stars of the Association which netted the St. Paul club $20,000 on an investment of several thousand besides being the Decatur boy play an important part in bringing two flags to the Saints.

Charlie made a hit the first day he ever stepped on a baseball diamond and he has been at it ever since. If he doesn't make the grade in the big show all his friends will know that it will not be through lack of spirit.

HAS THE STUFF.

CHARLIE DRUSSEN

Last year George Sisler of the St. Louis Browns selected an All Star American Association club and of the nine players selected six are or will be in the major leagues next year.

Dressen won the third base honors in a walk, along with Tom Sheehan selected as the best hurler, H. Culty at second, W. Lamar in the outfield, E. Combs and several others.

THE BIG THREE

YALE.

New Haven, Conn., Nov. 14—Yale will meet Princeton on Saturday without the presence of Shepard Bingham at left end. Bingham's knee was examined Thursday. Chances slightly favor his recovery in time to play against Harvard in the bowl next week, but Yale coaches do not dare use him for even an emergency play at Tigertown. Yale's coaching staff counted heavily on the stellar ends, Luman and Bingham, for scoring plays at Princeton. The left frontier was entrusted to Theodore Smith Hatt in today's practice.

HARVARD.

Cambridge, Mass., Nov. 14.—If the Harvard coaches are striving for any one thing this week it is to ginger up their football team and to bring back the confidence their outfit had right up to the time of entering the Princeton game. The shock of the bad beating by the Tigers by no means has passed away, but for the last three afternoons there has been some driving football in the stadium. That Harvard will send about as strong a team as it can muster into the Brown game is indicated by the continuance of the Wednesday lineup through the workout today.

PRINCETON.

Princeton, N. J., Nov. 14.—Feeling the team has learned all the football it can absorb and that any last minute attempt to teach it new stuff is merely an invitation to the men to go stale, Princeton coaches dismissed the squad at 4:30 Thursday after the shortest workout of the year. Although the men went at the plays with a dash and eagerness which indicates they are at the top of their game, Bill Roper sent them in with an injunction to take things easy and to forget football as far as possible.

Saturday Games.

LOCAL TEAMS.

[illegible]

BIG TEN TEAMS.

Illinois at [illegible]
Northwestern [illegible] City at [illegible]
Wabash at [illegible]
Michigan at Ohio
Iowa at Wisconsin

EASTERN TEAMS.

Yale at Princeton
Brown at Harvard
Dartmouth at Cornell
Williams at Amherst
Colgate at Rochester
Holy Cross at Boston College
Pittsburgh at Boston U.
Penn State at C. C. N. Y.
Villanova at Lehigh
North Carolina State at Maryland
Penn State at Penn U.
Fordham at [illegible]
W. & J. at Pitt
Maine at Tufts
Columbia at Army
Bucknell at Navy
Rutgers at Vermont

MISSOURI VALLEY

Nebraska at Notre Dame
Kansas at Grinnell
Oklahoma at Kansas
Washington at Missouri

I. I. A. C. TEAMS.

Wabash at Bradley
Eureka at St. Viator
Lincoln at North L.
Northwestern College at Auburn
Lake Forest at Lombard

SOUTHERN TEAMS.

Auburn at Georgia
Vanderbilt at Georgia Tech
Virginia at V. P. I.
Centre at Alabama

HIGH SCHOOL TEAMS.

Peoria at Manual
Peoria at Bloomington
Peoria at Notre Dame
Canton at Gibson City
Taylorville at Springfield
Shelbyville at Stonington
Chesaqua at Blue Mound
Cerro Gordo at Dana
Tuscola at Heyworth
Normal at Pekin
Virginia at Hindsboro
Illinois Central at Moline
Jacksonville at Alton
Pittsfield at Taylorville

WET GRIDS MAY CAUSE UPSETS

Would Be Factor in Number of Week-end Games.

BY WALTER ECKERSALL.

Chicago, Ill., Nov. 14—Although Illinois should win over Minnesota and Notre Dame should be the victor over Nebraska in two of the most important football games to be played in the middle west Saturday, weather conditions must be taken into consideration. This is especially true if the rain leaves the playing field soggy.

Illinois and Notre Dame have won their games this year mainly by open play. Neither has shown a strong tendency to make consistent headway by use of line attacks. The backs have been started for the ends with instructions to cut back through the line just off the tackles or inside. The forward pass has not only been executed successfully by both elevens but it has also been used as a threat.

MAY HELP CORNHUSKERS.

The average football fan is aware of what may happen under adverse conditions. The open game must be discounted at least 50 per cent and Minnesota and Nebraska given good chances to defeat their opponents. Gophers and Cornhuskers employ a straight line attack, the best offense under adverse conditions.

It is a well known fact Miller, Crowley, Layden and Stuhldreher, the four horsemen of Notre Dame, are much better on a fast field. The same is true of Grange of Illinois, but changes are the heavy going will not hinder him as much as the Notre Dame ball carriers. The conditions will also hamper the punting of the teams involved and neither Layden of Notre Dame nor Britton of Illinois can be expected to boot the oval with the accuracy which has featured their kicking all season. In fact it is a most unsatisfactory way of playing a game of football and it is hoped the necessary precautions have been taken of covering the fields. However, this will be of no avail if it rains tomorrow, when most anything may be expected.

JUST RIGHT FOR MAROONS.

Chicago, one of the undefeated elevens of the western conference, appears to have the best chance of playing up to form. The Maroon straight attack used against Illinois last Saturday will be called into commission. In this offense the players are seldom called upon to change direction, with the result they will not lose their footings as quickly as those who depend upon speed and dodging ability.

Nebraska and Minnesota will employ much the same type of offense as Chicago. The Cornhuskers, especially, have a line smashing offense which is sure to gain ground if the field is slow. In all its games played this year the Gophers have not used the open attack with any degree of success and if adverse weather conditions prevail at Minneapolis the Gophers must be given a chance to make a splendid showing against the Zuppke eleven.

MAY BE DIFFERENT IN EAST.

These adverse weather conditions may have an important bearing on the result of the Princeton-Yale game in the east. The Tigers flashed an open attack against Harvard last Saturday but this offense will not be as efficient on a muddy gridiron. Pennsylvania and Penn State meet on Franklin field in an important game in the section and the same is true of Cornell and Dartmouth in their New York struggle. Should it rain and the field be slippery, the fans should prepare themselves for one or more surprises of the type which have already featured the season.

Racing Notes

The racing scene in Maryland will shift from Pimlico to Bowie with the end of the week. The latter track will race for two weeks, and for three days, November 24, 25, 26, will be the only track operating. Havana, Jefferson Park and Tia Juana will open Thanksgiving Day, November 27.

Trainer Henry McDaniel is to leave Maryland with the horses owned by Commander J. K. L. Ross, now racing on that circuit. They will be wintered at Louisville. According to present plans the Ross colors will not be seen on the winter tracks.

The big event at Pimlico this afternoon will be the Walden Handicap, for 2 year olds, with $10,000 added, with all the best of the Eastern youngsters engaged and the Western colts absent. The big stables in the East have entries and the favorites are likely to be Candy Kid and Courageous, carrying the Harry Payne Whitney colors.

Commander Ross celebrated his impending departure at Pimlico Thursday by putting New Hampshire over at the good price of 2 to 1. In eight races New Hampshire has been unplaced but once and has four winning efforts to his credit. He was a meal ticket last summer in Canada and is likely to be a good handicap horse next year.

With Western Grid Elevens

NOTRE DAME.

Notre Dame, Ind., Nov. 14—Rain slowed up training activities here a trifle this afternoon. A continuance of showers, which have been falling at regular intervals during the last few days will undoubtedly put a crimp into the week-end program which gives promise of being one of the season's outstanding events. A wet field would be a great handicap to the local outfit, since it would slow up Rockne's midget backs and make it difficult for his line to function properly against the heavier Cornhusker forwards. Notre Dame has not been seasoned to wet heavy fields this year.

INDIANA.

Bloomington, Ind., Nov. 14—That Indiana will not be caught napping Saturday on the forward passing of Wabash, as it was last year, when the Cavemen nosed out a victory via the aerial attack, has been shown in scrimmages of the varsity this week with the freshmen. The youngsters have tried vainly to make the passing system of the Little Giants a success against the regulars, but have made a complete failure of it. The varsity was kept on the defensive throughout the drill without taking the ball against the yearlings. The first string men were then sent to the showers and the crew finished the workout.

OHIO STATE.

Columbus, O., Nov. 14—For only the second time in the eight weeks the Ohio State football team has practiced this fall, rain descended on the gridiron Thursday. This was the first real precipitation Columbus has had since early in October. As a result Coach Wilce sent his varsity through an easy and short signal drill underneath one of the huge tiers of the stadium. The Buckeye mentor had used Bernie Schulist as left tackle this week in place of Nichols, who is out with a fractured ankle. Schulist is expected to get the starting call of tackle against Michigan Saturday.

WISCONSIN.

Madison, Wis., Nov. 14—With the usual chorus raising a din in all parts of Madison and predictions and gossip that a shakeup is due in the Wisconsin athletic department at the end of the present football season, the Badgers continued their training Thursday in an attempt to turn in their first conference win against Iowa on Saturday. Friday will see the final workout, and the lineup for Saturday's game remains in as much doubt as at any time. Larson is being continued at quarter and Red Kreuz will probably be used in the backfield. Carl Miller will probably play end.

IOWA.

Iowa City, Ia., Nov. 14—The Iowa football party, thirty-five strong, left Thursday and should reach Madison before noon Friday, taking a short workout at Camp Randall in the afternoon. The last drill was a long affair with Coach Ingwersen spending most of his time on the weakened center of the line and on a defense for the Wisconsin passing game. The Iowa camp was drained to the dregs to complete the party, McIntyre climbing on board with his crutches and Fleckenstein carrying his arm in a sling. Griffen also carries a broken bone.

MINNESOTA.

Minneapolis, Minn., Nov. 14—The cloud of gloom that has been hanging over the Minnesota football camp all week began to disappear Thursday as Clarence Schutte, hard plunging back, got into the togs again and worked out with the varsity. Carl Libera, however, didn't do a tap of work because of his injuries received against Michigan. The practice in the real cold air was practically the last before Saturday's game. The squad will get a light signal drill tomorrow before retiring from the campus for a good night's rest before the battle.

MICHIGAN.

Ann Arbor, Mich., Nov. 14—Rain made it necessary for the Wolverines to hold their final home practice before the Ohio game in the Yost field house Thursday afternoon, where they contented themselves with running through the plays with which they hope to beat the Buckeyes. A chalk talk was held at the Michigan Union at noon. Three regulars will be missing in the lineup at the kickoff Saturday—Capt. Steger, Babcock, tackle, and Miller, end. The Wolverine leader might be able to go in, but it is likely he will not. The squad left for Columbus and will practice Friday afternoon in the Ohio stadium.

ILLINOIS-PENN CHART BATTLES

Eastern Eleven Will Come West in 1926.

Urbana, Ill., Nov. 14—Pennsylvania versus Illinois! On Oct. 31, 1925, Coach Robert Zuppke will lead Illini into Philadelphia and give the east its long-expressed wish of seeing his team in action when the Orange and Blue meet the University of Pennsylvania. The Red and Blue will play a return game at Illinois' Memorial stadium in 1926.

This announcement, answering the demand for a tussle of the Zupmen with a leading eastern team and the myriad questions of fans the country over as to which eleven would get the call, came from the office of George Huff, director of athletics.

After considering many offers which have been deluging Illinois from eastern teams, officials chose Penn which at present is the only undefeated, non-tied team in that section, having rolled up 153 points to its opponents' 17. If the Red and Blue beats Penn State and Cornell, the team can claim undisputed the eastern title. If the Orange and Blue close their season unwhipped, the tilt, scheduled for a city convenient for Illinois alumni in the west, will assume proportions of a battle for national honors.

The last time the Illini invaded the east was in 1909 to defeat Howard Jones' Syracuse eleven by a top-heavy score. But the east never has seen a Zuppke-coached team in action. Illinois was very willing to play the first game of the home-and-home series with the Quakers in their late because the 1925 list of home games at Illinois is well fortified by battles with Michigan and Chicago.

COTTON CONSUMPTION

Washington, Nov. 14—Cotton consumed during October aggregated 532,629 bales of lint and 35,095 of linters, compared with 435,216 of lint and 40,976 of linters in September this year, and 543,260 of lint and 57,491 of linters in October last year, the census bureau announced today.

Sisler to Reorganize Browns For Next Year

Realizes He Cannot Win Pennant With Present Outlay and Is Ready to Deal.

BY JOHN B. FOSTER.
(Copyright 1924.)

New York, Nov. 14—A re-organization of the St. Louis Browns is reported to be George Sisler's plan, as he is convinced he cannot win a pennant with the team as it now stands.

Shocker, a pitcher with a disposition that is perfectly good when he is not crossed, but who has a mind of his own, is one of the players that St. Louis seems ready to pass on if they can get as good a pitcher in return.

Williams, McManus and Severeid are also reported to be on the market if there are any clubs willing to go high enough for them. Williams is a left-fielder and something of a hitter, McManus a second-baseman and Severeid a catcher. They make up a vital part of the St. Louis team, but Sisler is reputed to feel that they are not so amenable to his management as others might be.

RING WITHIN RING.

It has generally been believed that there was a ring within a ring on the St. Louis team. Not all of the players have been convinced that Sisler was as good a manager as he is a first baseman. This probably lies at the bottom of the plans for re-organization.

Stories of dissatisfaction began cropping up in the 1924 spring training season. The players, however, did any such feeling from outsiders. If they had it, and talked more than anything else about their hope for a Sisler's eye-sight would be as good as before his illness.

Later there were two or three of the team who were reported to be pessimistic and to criticize some of the things that happened. This, however, is not so unusual.

HIGH SALARIED MEN.

Another thing that may be [illegible] [illegible] Brown [illegible] [illegible] put on the [illegible] and [illegible] clubs. The club owners [illegible] that they are paying [illegible] money [illegible] players.

[illegible]

DELAND TO BUILD CEMETERY CHAPEL

Deland, Nov. 14—A fund has been started to raise $3,000 to build a chapel in the Deland cemetery in the near future, as a memorial to the World war soldiers who died. The proceeds from the home talent play given Tuesday night was over $100. This money goes towards the chapel.

The Christian church bazaar will be held in December.

Mrs. M. Goodman of Champaign was here Wednesday.

Abe Honselman of Monticello well known here, died Monday and was buried Wednesday.

The Christian Ladies Aid met Wednesday at Emma Porter's.

The next Methodist Sunday School luncheon will be held Nov. 26. Mrs. Dona Reid, Mrs. G. F. McBride, Mrs. C. H. Porter and Kathleen are the committee.

The Piatt county Poultry Show is to be held here in January.

Emma McFadden is ill.

LOOK MEN

Saturday Only Sheeplined COATS

Waterproof Moleskin — Heavy Sheep Pelts. Special, for Saturday only $8.98

WM. ROSENBERG'S
123 South Water

CALL MAIN 995 FOR UTICA CLUB PILSENER

Have Your Overcoat
Made to your individual measure. We also make 2-piece
Suits
to order for
$28.50
Come in today—Pick the material you want and we'll make you a Suit or Overcoat.
Scotch Woolen Mills
138 Merchant St.

Men's Sheep Lined Coats
Drab Color Moleskin, Sheep Lined Coats. Pockets reinforced with Leather. Extra good one piece pelts with large collars. Knitted wristlets with belt all around—up from
$8.85

New Plaid Shirts
All the new checks and patterns. A $6.50 value in all sizes. Special $4.85

Friedlander's
134 Merchant St.

Hats In Newest Shades $5
Knox Hats $7

Wilson Bros Underwear for Chilly Days $1.50 Up.

Copyright 1924 Hart Schaffner & Marx

There's an easy "feel" about Hart Schaffner & Marx Styles for Fall

The coats are loose and comfortable; the trousers wider and straight. The result is a thoroughly masculine smartness. Best thing about them is that they feel as easy and as smart as they look.

$35 to $55

The new Overcoats—in new colors $30 up

Drobisch-Keiser Co.

ALL WOOL
2-Pant Suits
$25.00
Best Values Ever—Worth Up To $40.00. Look These Suits Over In Our East Window.
SUMERFIELD'S
147 East Main St.

HUNTERS' SUPPLIES
Everything you need and at lower prices. You will find our stock complete for your selection.
WINCHESTER GUNS
HUNTING CLOTHES
AMMUNITION
INFORMATION
Frank Rupert
923 N. Water

NEWSPAPERARCHIVE® NEWSPAPERARCHIVE®

KNOX TO SEND MANY ROOTERS

Band Will Also Accompany Old Siwash Team.

BY PIG SKIN

Come on you Millikin rooters. You are going to have more than a foot-ball contest on J. M. U. Field November 22 when the blue eleven faces Knox in the annual Homecoming game.

Now any knight of the grip will tell you that it is a mean trip between Galesburg and Decatur, but that isn't going to stop the "Old Siwash" rooters who feel that they are backing one of the best teams in the middle west this year and that old J. M. U. is going to be done up brown Nov. 22. They are coming to Decatur several hundred strong and they will have with them the Knox band all dressed in new capes, a la Illinois, Ohio, Bradley, etc.

That is certainly a pretty good showing for a school located such as Knox is, 150 miles distant with the trip requiring two over night stops.

IN GOOD SHAPE.

Word from Galesburg also gives out the information that but one athlete, Ray Holmes, is out of the Millikin game. Several of the players were banged up in the Coe game but with coach Van Liew taking but light work this week, they will all be ready for the contest that must be won if a claim for the I. I. A. C. title can be made.

Knox has the Midwest bunting sewed up, but then Millikin and Monmouth remain in the I. I. A. C. games and the "Old Siwash" supporters would feel very bad if the champions of the Midwest could not rate as high in the I. I. A. C.

BLUE DISAPPOINTS.

While the entire J. M. U. squad was out on the field for practice Thursday evening, the work of the men was anything but promising for a blue victory. The scrimmage took place at Fairview Park.

Those who have seen the Knox team in action are rating them several touchdowns stronger than Washington U, even though the St. Louis school is in the Missouri Valley. The fact that Drake, the leading team in the Valley, was only able to put over a 19 to 10 win on Knox, when as they walloped Oklahoma, the conqueror of Nebraska by a big score would indicate as much.

TWO ARE INJURED.

Two of the Millikin men are still bothered with injuries sustained in the Washington game. Oehler, the big full back and one of the Hastings are the ones who are bothered at this time. Coaches Johnson and Suthered will give the pair light work in hopes of having them in the pink for the Knox game.

Stickers have started to appear on autos around town telling of the Knox-Millikin Homecoming contest, and already interest is starting to pick up in the contest.

Many fans who have journeyed over to Urbana to see the Illini perform are going to remain home for the I. I. A. C. title scrap. The fact that Ohio was defeated by Indiana has taken much luster off that game billed for the same date. At the same time both games would have drawn additional fans if the dates were not conflicting, a thing that will be avoided in 1925 by Millikin if at all possible.

—◇—

Weeks Hears Britten.

Washington, Nov. 14—Recommendations that the 1925 Army-Navy football game be played in Chicago were made Thursday to Secretary Weeks by Representative Britten of Illinois. The war secretary declared that while the selection of a place for the game rested exclusively with the army and navy athletic associations, he personally was opposed to any point so distant from the military academy that the cadets would be absent from that institution over night.

—◇—

Kid Kaplan of Connecticut and Danny Kramer of Pennsylvania are the two foremost challengers for the featherweight title

—◇—

BOWLING

HANDICAP LEAGUE.

ARMOUR'S

Player—	1st	2nd	3rd	Tot.	Ave.
Kisch	181	142	168	491	164
Lyness	167	154	140	461	154
Beck	114	116	156	386	129
Leonard	158	112	154	424	141
Briggs	151	201	169	521	175
Handicap	71	62	62		
Totals	842	790	849	2258	

SPEED BOYS.

Player—	1st	2nd	3rd	Tot.	Ave.
Dely	138	163	161	462	154
Leherin	133	...	...	133	133
Augustine	129	143	142	414	138
Gendry	170	182	142	484	161
A. Dombroski	192	171	193	556	185
Gendry	...	126	110	245	123
Totals	762	785	747	2291	

High individual score—Briggs 201
High individual average—A. Dombroski, 185.

PICKUPS.

Player—	1st	2nd	3rd	Tot.	Ave.
Stoutenborough	117	146	168	431	141
Alderson (blind)	160	160	160	480	160
Haas	136	137	142	415	138
Keck	136	153	166	455	152
Lukey	202	136	154	492	164
Totals	731	732	790	2273	

ELIAS TIRES.

Player—	1st	2nd	3rd	Tot.	Ave.
Hopkins	185	179	173	537	179
Herman	165	183	169	517	172
Burns	125	128	119	372	124
Ware	120	196	162	478	159
Elias	168	201	148	517	172
Handicap	42	42	42		
Totals	805	929	813	2421	

High individual score—Lukey, 202.
High individual average—Hopkins, 179.

ALL STARS.

Player—	1st	2nd	3rd	Tot.	Ave.
Frahlman	160	190	189	539	180
Brav (blind)	160	160	160	480	160
McIntyre	168	244	171	583	194
Kawasel	170	171	199	540	180
Doherty	135	171	190	496	165
Totals	791	936	911	2638	

SHULKE TOPS.

Player—	1st	2nd	3rd	Tot.	Ave.
Shulke	178	167	160	505	168
Widick	142	170	147	459	153
Henry	135	157	151	443	148
O. Dombroski	177	213	168	558	186
Weisenbuhler	158	179	199	536	179
Handicap	59	59	59		
Totals	849	945	884	2301	

High individual score—McIntyre, 244.
High individual average—McIntyre, 194.

WABASH.

Player—	1st	2nd	3rd	Tot.	Ave.
Larrick	139	170	151	460	153
Dooley	134	122	143	399	133
Morton	163	143	161	467	156
Crinigan	230	158	182	570	192
Stringham	191	179	190	560	187
Totals	863	772	827	2462	

SOUTHPAWS.

Player—	1st	2nd	3rd	Tot.	Ave.
Jaon	139	167	159	465	155
App	156	172	177	505	168
Crabb	160	...	...	160	160
Steven	118	178	184	480	160
Kosmieck	176	188	159	523	174
Freidinger	...	125	143	268	134
Handicap	2	7	7		
Totals	751	837	820	2401	

High individual score—Crinigan, 230.
High individual average—Crinigan, 192.

THE OLD HOME TOWN By Stanley

D. H. S. REGULARS TO START GAME

Coach Crooks to Have Full Quota At Champaign.

Faced with the stiffest game of the 1924 season Coach Charlie Crooks will be ready with his regular lineup Saturday when the locals appear against the University town preps.

The Red and White team will leave Saturday morning at 8:30 via buss for the scene of the contest. They are taking a light drill this evening to smooth up the plays expected to be used against Champaign.

Following is the day the locals will start the contest: L.E., Thompson; L.T., Briggs; L.G., Lusk; C., Pope; R.G., White; R.T., Edgecomob; R.E., Hiser, Q.B., Harrold (captain); L.H., Sattley; R.H., Mitchell; F.B., Coleman.

A number of reserves will be taken on the trip while many D. H. S. rooters are planning a jaunt to Champaign via auto or I. T. S. to root for the Crooks eleven.

The affairs of the Fairmont Jockey Club are improving and there is plenty of money in sight to complete the track on the Illinois side. It is promised by the management of the track that the initial meeting will open in May and continue until July 4, about forty days.

—◇—

George Sisler says he hopes to bat 50 points better the coming season than last. That would make him about normal.

PLACE CINDERS ON FRANKLIN STREET

Watchman to Direct Traffic At Night.

Four carloads of cinders were taken to the Franklin street fill Friday to put the road in shape for winter. About two more days of dirt work will bring the west half even with the east half and complete the job for this year. The cinders will be spread now to better the road for present traffic and probably some will be retained in reserve to spread when the complete fill is ready.

The city will station a watchman at the fill at night to direct traffic while but half of the road is open. Although red lanterns line the way, with the road as slippery as it is caution must be observed.

DEDICATE ORGAN IN FUNERAL HOME

Dawson and Wikoff Auditorium Filled.

The rooms of the funeral home of Dawson and Wikoff, 208 West Main street, were filled with guests at the organ recital given by Mrs. Esther Skoog Wolaver of Springfield, the occasion being the completion of the installation of the new Estey pipe organ in the chapel. The guests viewed the rooms and enjoyed a varied program.

W. Curtis Busher, soloist, sang a number of selections, accompanied by Mrs. Wolaver. One of the features of the recital was the Westminster chimes on the organ, with which the program was concluded.

Congratulations of floral offerings were sent the funeral home, one of them being a huge basket of chrysanthemums from the [illegible] House, through which the organ was bought.

ELEMENTARY PUPILS TO GIVE RECITAL

Program at Millikin Conservatory Saturday Morning.

The Millikin Conservatory [illegible]

[illegible]

Roth.

"I Love Little Pussy" [illegible]

"Fairy [illegible]"

"Maypole Dance" [illegible]

"Her Last Waltz" [illegible] Jones

"Tarentelle" [illegible] Pfister

"The Butterfly" [illegible] Kepler

"Elfin Dance" [illegible]

Violin—"Square Dance" [illegible] Jeanette Norton.

"Scherzo" [illegible]

"Dancing in the [illegible]" Mary Adkins

"Heather [illegible]" Dennis

[illegible] Helen Chodat

MEN! SEE THESE FINE SHOES. $[illegible]

Everything You Need for that

Hunting Trip

Guns
Shells
Hunting Coats

Our Prices Are Reasonable
See Us Before You Buy

Ed. Kellington

715 North Water St.

REFUND TO BE MADE ON SEASON TICKETS FOR J. M. U. CONTESTS

Owing to the fact the Illinois College-Millikin football game did not go through with this season, and that season tickets were sold on a five game basis, athletic director Johnson of the blue and white school has announced a plan whereby the holders thereof may cash in on the Nov. 15 date which is open.

No. 1. Season ticket holders may bring a guest to the Knox-Millikin Homecoming battle Nov. 22.

No. 2. Season ticket holders may return the season ticket to Prof. E. R. Darling at the close of the season and he will return one dollar to the holder.

No. 3. The holder may keep the ticket and present it at one of the Millikin basketball games this winter.

If the holder brings a guest to the Knox game the season ticket will be punched and taken up. If not it will be handed back with the Nov. 15 date not punched which will allow the holder to send it in for a dollar refund or to be used at a basketball game.

—◇—

Valley Loop Meeting.

Dubuque, Ia., Nov. 14 — Waterloo will be officially awarded the 1924 pennant and plans for the 1925 season will be discussed at the annual meeting of club owners of the Mississippi Valley league at Waterloo Nov. 18, it was announced Thursday by Mike Sexton, league president. Despite reports to the contrary, none of the league cities is likely to withdraw, according to Sexton.

—◇—

SOX TURN TABLES ON GIANTS, 8 TO 7

Paris, Nov. 14—The Chicago White Sox Thursday turned the tables on the New York Giants by defeating the latter, 8 to 7, in the last appearance of the two American baseball teams in exhibition games at the French capital.

The game was replete with heavy hitting, although played in cold weather. The day was dark and dismal. The pitchers found it hard to get warmed up while the infielders appeared loath to place frozen fingers in the way of sizzling line drives.

Today's crowd was smaller than usual, but included about 800 war orphans who were the guests of Manager John McGraw of the Giants and Owner Charles Comiskey of the White Sox.

—◇—

STRONG PANA TEAM MEETS BENLD NEXT

Coach Stephens Looks for Battle on Home Field Saturday.

Pana, Ill., Nov. 14.—Coach Lewis Stephens and his Pana high school warriors are looking for considerable opposition here Saturday when the strong Benld prep team invades Pana for the annual game. Benld, a team made up of many nationalities, has been playing good football and started out the season on a quest for the state title.

Pana fans are more than proud of the work accomplished by Coach Stephens and his eleven this season and another large crowd will be out for the game while Benld will have many rooters on the side lines.

—◇—

Running easily, Big Blaze equaled the track record at Pimlico, Thursday in winning the fifth event. The time for the mile and three-sixteenths was 1.58 2-5. The previous record was made four years ago by The Porter.

Never neglect lame muscles

Try this never-failing treatment

Going around half-crippled by lame muscles is needless — when it's so easy to get limbered up with this world-famous liniment.

Pat on gently a little Sloan's. It needs no rubbing. The liniment itself does the whole job. In it are stimulating ingredients that start the blood circulating swiftly through the stiff, painful muscles, and this increased supply of fresh, pure blood washes out fatigue poisons and *rebuilds broken-down tissue*. Marvellously—your lameness is gone.

Millions know and use Sloan's. All druggists have it—35 cents.

Sloan's Liniment *kills pain!*

A Wide, Smooth Street Leads Direct to The Bohon Store

Eldorado Street, repaved and widened, smooth as a floor, makes it easier than ever for you to come out here and share the advantages of trading with us. You'll find it a pleasure to drive on this street—a pleasure and a benefit if you—

Let It Lead You To These Superlative Values In

Fine Overcoats and Suits

Never have we shown better suits and overcoats than now. Never have we offered better values. Every smart new model—every good woolen—every desirable color—for men or young men—is shown here at a price you will be glad to pay. We invite you to see them—You are sure to like them.

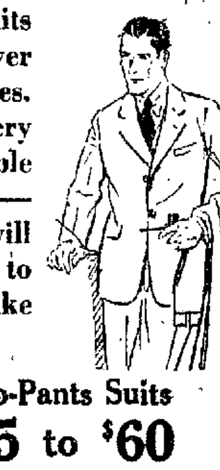

Smart Overcoats $22.50 to $60

Two-Pants Suits $25 to $60

East Eldorado and Broadway

The Bohon Store
BLICKLE-BASTOB-SCHLIE CO.

Always A Place To Park

For Young Chaps Just Stepping Into Long Trousers—

"Kaufman Junior High" 2 Pants Suits

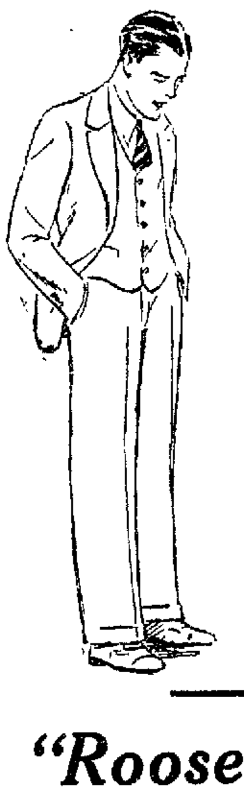

$25 $30 $35

Unusually fine suits—tailored with unusual care, from woolens that will give long service, and retain their good looks for a long time.

Smart English Models

Just the styles the young fellows want. Loosely draped coats, wider trousers—free and easy, smart in the extreme. They're shown in every new color and material—wonderful values, too.

"Roosevelt Jr." Suits With 2 Knickers

A Super-Value At

$15.00

Look where you will, you'll never find as much value at the price as we offer you in this wonderful "Roosevelt Jr." Two-Knicker suit. Honest and sturdy as its illustrious namesake; every thread pure wool—made to give the best of service to romping boys. Every suit guaranteed.

Smart, Warm, Serviceable

Overcoats for Boys

$10 to $35

The overcoat requirements of boys of every age can be satisfactorily supplied in our complete boys' section. Coats are here for little chaps of from 1½ to 8 years, and for those of from 9 to 18. Smartest styles, made of heavy, warm woolens, in the season's most desirable colors. Coats that will give a world of service.

Suede-Leather Coats

These suede and leather coats are ideal for hunting, sports, or other outdoor wear. High grade in every detail, with warm pelt lining. A complete variety for men and boys.

Corduroy Coats

Men's fur collar corduroy coats $12.50
Boys' fur collar corduroy coats, $10 and $15.
Boys' pelt lined coats $12.50 and $1[illegible]

Men's Gloves

$2.50 to $5

Best makes in men's fine dress gloves, both lined and unlined. Every wanted color. Every size. $2.50 to $5.

Smart New Neckwear

$1 to $2.50

Fine silks, in four in hand and bow styles. Every wanted color combination, featuring the smart new stripes. A wonderful assortment

Broadcloth Shirts

$3.00

Genuine imported English Broadcloth in the smart new blended tints in all sizes. Very unusual values, $3.00

Dardanell Flannel Shirts

Featuring a complete line of the new blues—the color hit of the season—in shirts of Dardanell Flannel, $2.50.

$2.50

Checker Blazers and Sport Blouses

$6 to $7.50

All the young college boys are wearing them—because they are so smart and stylish. $6 to $7.50.

Munsingwear the underwear for men. All styles and weights.

KAUFMAN'S

Polo Belts— The new wide styles, priced at $1.00 to $1.50

THE HOME OF KUPPENHEIMER FINE SUITS AND OVERCOATS

NewspaperARCHIVE®

DECLINE IN GRAIN PRICES

Wheat Drops Three Cents—Corn and Oats Also Down.

Gra n quo ations drop d Friday Wheat declined three cent [illegible] quoted a $1.34 Oats w nt down cent to 44 and corn dropped [illegible] for old and [illegible] for n w

Oth r l [illegible] ed

Grain

No 2 h [illegible]
Oats ne [illegible]
Old corn No [illegible] shell [illegible]
Old c n [illegible]
New co [illegible]

Live Stock

Cho ce oung hos [illegible]
Ch [illegible]
H av [illegible]
Light [illegible]
Cho ce co rs [illegible]
Cho ce stee s [illegible] lbs
Med um stee s [illegible] lbs
Cho ce heif rs [illegible] lbs
Good h fers [illegible] lbs
Medium co s [illegible]
Cutters 2 00 3 00
Bulls 3 00 4 00
Spring lambs 9 00 10 00
Veal cal es 8 00 9 00
Canners 1 00@ 2 00

Butter and Eggs

Eggs No 1 (c ashed d z n [illegible]
Eggs No 2 I z n [illegible]
Ship [illegible]
Bu [illegible]

Poultry

Hens o [illegible]
Hen [illegible]
Sm [illegible]
Sm [illegible]
Leghorn hens 14
Leg orn and ol [illegible] s ngs 11
Old roosters 09
Geese 1.
Ducks
Live pigeons dozen 75

Hides

Green 07
Cured leef No 1 08
Calf skin 8 to 15 lbs 08
Horse h des . 3 00

CORN MEAL AT PRODUCERS' MARKET

Will Be On Sale Every Saturday From Now On

Ye w n d wh e corn [illegible] home ground w ll l on sale at he Farm Bureau s Produ rs market Saturday Many pe ple were prom sed this meal las week but the m al failed to appear It w ll be on sal each Satur day fro n n w o booth fourteen

PLENTY PORK

Pork sausage was one of th popular things in the market last week and there will be p nty [illegible] sh pork this week

[illegible] Farm Bu reau [illegible] ning and said that as she went down the street with her [illegible] last Saturday [illegible] the Farm Bur au is located stating that they had been trying to find it She said she [illegible] everyone should be told that it is the white building at the corner of East Main and Franklin streets

$102 000 FOR SEAT

New York, Nov 13—A bid of $10 000 for a seat on the New York Stock Exchange recalled the record of $115 000 established at the height of the 1919 1920 boom when optimistic members were predicting $150 000 for floor privileges Such a price was considered Thursday in financial circles to be within reach should the market hold its present big volume

A seat on the curb market was sold Thursday for $7 000 an advance of $1 [illegible] over the last previous sale

DEEDS RECORDED

[illegible] Do ning to B rt C [illegible] lot 8 11 [illegible] 2 H [illegible] anson s sub-division $1

M F [illegible] ossman to F I Br n lot 1 block 2 H A Wood s addition $1

H H Wise to D D Buckles lot 7 block 4 Fairview addition $1

A I Fees to R M M rt n lot 8 and west th e feet of lot [illegible] Church Hill addition $1

E P Dobisan to H H Hayes west 46 feet of lot 2, block 4 Johns' first addition $1

J J Lyons to Decatur Park District lo s 12 [illegible] 13 block 1 LeForgee & Patterson s second addition $1 400

P C Wheeler to L S Baker and George Bibb 7 04 acres in southwest quarter 34 17 3 east $1

Harold Hayes to F F Drolisch east half 1 t [illegible] White & Broeh s addition $1

G S Foster to J L Walden part of lo 9 block 8 Packard s addition $1

I E K n to W F Re d lot 14 block 1 John s second addition $1

W F Hill to Herman Rausenan part of lo 6 in west half southwest quarter 16-16-2, east 1

Frank Moser to A W Hendricks lots 31 137 and 165 Bourne & Stroh s addition $1

E F Lafever to A W. Hendricks lot 148 same addition $1

G C Bailey to A. W Hendricks lot 42 same addition $1

Saul M. Bailey to A W Hendricks lot 43 same addition $1

Frank Moser to J G Duguid lot 52 Bourne & Stroh s addition $1

T A Powers to Charlie Goodwin lot 24 block 4 Nelson Park addition $940

CHICAGO HOG PRICES GAIN

Receipts 52,000—Top At $9.70—Cattle Are Steady.

Chicago Nov 14 — HOGS—52 000 fairly active weights offerings 10 [illegible] lower underweight show most decline large supply top 9 70 bulk 10 to 300 pound butchers 9 40@9 6[illegible] bulk 140 to 160 lbs [illegible]@8 25 piel [illegible] sows 8 [illegible] @8 10 strong weigh laughter pigs [illegible] 25@7 50 heavy hogs 9 30@9 [illegible] 0 mediums 9 10@9 65, light [illegible] light light 6 90@8 50 packing hogs smooth 8 75@9 00 rough 8 50@8 7[illegible] slaughter pigs 6 [illegible]@7 [illegible]

CATTLE — Receipts 6 000 bull steers in little better than feed [illegible] no choice h [illegible] anything show ng desirable [illegible] steady to strong bulk of quality and condition to s ll a $8 50 downward bulled s [illegible] aging around 1 [illegible] lbs $9 [illegible] she st ck in liberal supply [illegible] Iy $2 75@2 [illegible] bulk bol gnas $[illegible] 4 00 vealers [illegible] choice [illegible] steady medium [illegible] $8 50@ 8[illegible] few [illegible] to packers $9 00 selected upward to $10 00 to out siders

SHEEP—Receipts [illegible] 000 active fat lambs unev n str ng to 25c higher [illegible] $14 00@14 [illegible] choice clipped lambs $1[illegible] 00 ewes mostly [illegible] @7 25 early sales feeling lambs $13 75@14 00

Indianapolis Live Stock.

Indianapolis Nov 14—HOGS—Receipts 13 000 steady heavies $9 [illegible] lights [illegible] pigs $ 8 75

CATTLE—Receipts 1 000 steady steers [illegible] cows and heifers $3 50@10 00 [illegible]

SHEEP—Receipts [illegible] steady sheep [illegible] 6 00 lambs $8 00@13 50

Cleveland Live Stock.

Cleveland Nov 14—(Bower & Bower) HOGS Receipts [illegible] and more reported [illegible] range in [illegible] pigs $8 0

SHEEP AND LAMBS—Receipts 1 500 [illegible] lambs $13 [illegible] 14 [illegible] others $11 00 [illegible]

CATTLE—Receipts 600 market slow

CALVES—Receipts [illegible] calves [illegible] to $1 0[illegible] others $9 00 [illegible]

Kansas City Livestock.

Kansas City Nov 14 CATTLE—R [illegible] steers scarce steady [illegible] $17 50 [illegible] $4 50@6 00 [illegible] stockers and feeders [illegible]

HOGS—Receipts 8 000 steady to 10 lower than Thursday s average, shipper [illegible] packer top $9 [illegible] bulk sales [illegible] packing [illegible]

SHEEP—[illegible] 300 [illegible] strong to [illegible] higher best [illegible] $14 [illegible]

Peoria Live Stock.

Peoria Ill Nov 14—HOGS—Receipts [illegible] market [illegible] lower top $9 35 lights $8 [illegible] mediums $[illegible] heavies $[illegible] packers $8 00 8 65

CATTLE—Nominal market [illegible] off on [illegible] $9 00 do n

East St. Louis Live Stock.

East St Louis Nov 14—HOGS—Receipts 13 000 [illegible] lower [illegible] pounds and [illegible] one load choic [illegible]

CATTLE—Receipts 1 000 dull one load [illegible] $11 00 [illegible] steady [illegible] little demand [illegible] choice light vealers [illegible]

SHEEP—Receipts [illegible] two decks choice [illegible] lambs $14 00 [illegible] higher [illegible] sheep [illegible] good light [illegible] 6 0

Horses and Mules.

St Louis Nov 14 Native Horse Quotations—Good to choice drafts $1[illegible] medium to good dr fts $95@125 good to choice chunks $60 [illegible] medium to good chunks, $40 [illegible] Southern horses $20@[illegible] mouth d Southerners [illegible] plugs $ [illegible]

Native Mule Quotations—Draft mules 16 to 17 hands $17[illegible] sugar mules 16 to 16 2 hands $16[illegible] 122 mine mules 1[illegible] to 1[illegible] hands $1[illegible] cotton mules, 1[illegible] to 1[illegible] hands $1[illegible] cotton mules 1 to 1[illegible] hands $50@1[illegible] small cheap mules $2[illegible]

ROAD ASKS DELIVERY.

Washington Nov 14—The Chicago and Northwestern railway today asked the interstate commerce commission for authority to procure the authentication and delivery of $1-904 000 of five per cent first and refunding mortgage gold bonds with which to refund the first mortgage bonds of the Minesota-Iowa railway company which matured June 1 1924

The road also asked authority to procure the authentication and delivery of $1,[illegible]6 000 of five per cent general mortgage gold bonds with which to reimburse its treasury for funds expended to retire certain existing bonds

REAL COUNTRY SAUSAGE

MADE IN THE COUNTRY

ASK YOUR GROCER

—FOR—

BAILEY'S SAUSAGE

Contains nothing but pork, salt and pepper Absolutely no beef, cereal, water or preservatives used in its making. I do my own butchering.

PORK AND LARD
CARL M. BAILEY

Phone County 907 Ring 4 R R 7, Decatur, Ill.

5% Money to Loan

In amounts of $500.00 and above on well-located income-producing Illinois farms.

Applications accepted for immediate closing

THE FARM LOAN & TRUST CO.
(Bank)
CLINTON, ILLINOIS.

CHICAGO BOARD OF TRADE QUOTATIONS

(Furnished by Lamson Bros & Co)

Chicago Nov 14—Following is the range of prices with Thursday s close

	Open	High	Low	Close	Thur
WHEAT—					
Dec	[illegible]	1 3[illegible]	131	[illegible]	134[illegible]
May	16[illegible]	1[illegible]	158[illegible]	1[illegible]	1[illegible]
July	141 [illegible]	14[illegible]	138	138[illegible]	140
CORN—					
D	114[illegible]	11[illegible]	112[illegible]	[illegible]	114
M	119[illegible]	1[illegible]	11[illegible]	11[illegible]	11[illegible]
July	119[illegible]	[illegible]	11[illegible]	118	119[illegible]
OATS—					
Dec	[illegible]	[illegible]	[illegible]	[illegible]	[illegible]
M	[illegible] 59	[illegible]	[illegible]	[illegible]	[illegible]
July	[illegible]	[illegible]	[illegible]	[illegible]	[illegible]
RYE—					
De	139	11	136	136[illegible]	139
M	[illegible] 141	14	[illegible]	138	141[illegible]
LARD					
[illegible]		1410	14	14	14[illegible]
J	1 [illegible]	141	14[illegible]	14[illegible]	14[illegible]
RIBS					
[illegible]				1[illegible]	1[illegible]
M				1[illegible]	

WHEAT PRICES UNSETTLED

Chicago Nov 14—Increasingly unfavorable crop reports from Argentine led to a decided rally in wheat prices today after a declining tendency at the outset Steadiness of the Liverpool market together with an advance in sterling exchange also added strength here

Early weakness was ascribed to profit taking sales and a temporary pause in new buying

Opening quotations which ranged from ¼c decline to ¼c gain December $1 34[illegible]@1 3[illegible] and May $1 6[illegible] were followed by a moderate general sag and then by a sharp upturn to well above yesterday s finish

Although private cables from Argentine indicated a virtual crop failure in some sections of that country the market receded during the last part of the day demand being insufficient to absorb offerings

FOLLOWS WHEAT

Corn was governed by action of wheat After opening ¼c lower to ¾c higher May $1 18½@1 19 the market underwent a setback all around but later scored material gains

Subsequently the corn market turned downward when wheat price gave way Corn trading was mostly local The close was weak 1⅛@1⅝c net lower May $1 17⅛@1[illegible]

Oats started unchanged to ⅛c off May 58⅞@59c eased a little more and then made a general advance

Weakness of hogs pulled down provisions

Chicago Cash Market.

Chicago Nov 14—WHEAT—No [illegible] hard $1 50[illegible] No 1 hard $1 [illegible]

CORN—No [illegible] mixed $1 15[illegible] 1 16 No 3 mixed $1 14 [illegible] 15[illegible] No 4 mixed $1 10 1 14 No [illegible] mixed $1 08 1 09 No [illegible] yellow $1 10[illegible] No 3 [illegible] $1 10[illegible] 1 16 No [illegible] yellow $1 [illegible] white $1 1[illegible] 1 16 No 3 white $1 1[illegible] No 4 white $1 14 No [illegible] white $1 [illegible] sample grade [illegible] $1 1[illegible]

OATS No 2 white [illegible] No 3 white [illegible]

RYE—No [illegible] $1 37@1 38
BARLEY—[illegible]
TIMOTHY—$[illegible]
CLOVER—$[illegible]
LARD—$14 40
RIBS—$13 30
BELLIES—$14 50

Peoria Cash Grain.

Peoria Ill Nov 14—CORN—Receipts [illegible] cars old unchanged new one [illegible] higher No 2 yellow old $1 14[illegible] No [illegible] yellow old $1 14 No 4 yellow [illegible] 1 13 No [illegible] yellow old $1 13 new $1 [illegible] yellow [illegible] $1 12[illegible] new $1 1[illegible] No [illegible] mixed old $1 14[illegible] No [illegible] mixed old $1 11 sample grade old $1 11 [illegible] $1 00

OATS—Receipts seven cars market [illegible] changed No 3 white [illegible] No 4 white [illegible]

Minneapolis Grain.

Minneapolis Nov 14—WHEAT—Receipts [illegible] cars No 1 northern $1 47@1 50 No [illegible] dark northern spring choice to fancy 1 [illegible] 1 71 No 1 dark hard Montana [illegible] $1 [illegible]@1 64 to arrive $1 46 [illegible] December $1 48[illegible] new $1 49[illegible] May [illegible]

CORN No 3 yellow $1 08@1 11

OATS—No 3 white 46[illegible]@47[illegible]c

FLOUR—Unchanged

Kansas City Cash Grain.

Kansas City Nov 14—WHEAT—No [illegible] red $1 45[illegible]@1 50 No 2 red $1 57@1 61 [illegible] $1 43⅝ May $1 [illegible] July $1 30[illegible] asked

CORN—No 3 white $1 06 No 2 yellow $1 08[illegible]@1 09 No 3 yellow $1 0[illegible] No 2 mixed $1 0[illegible]@1 06 Dec $1 05[illegible] split bid May $1 10[illegible] split bid July 1 11[illegible] split asked

OATS—No 2 white 53c No 3 white 52c,

St. Louis Grain.

St Louis Nov 14—WHEAT—No [illegible] red $1 6[illegible]@1 67 No 3 red $1 [illegible]@1 62

CORN—No [illegible] white old $1 13 No 2 yellow new $1 13 old $1 15

OATS—No [illegible] white [illegible] No 3 white [illegible]

CLOSE WHEAT—Dec $1 51½ May $1 58[illegible]

CORN—Dec $1 11[illegible] May $1 17[illegible]@1 17¼

OATS—Dec 52[illegible]c May 57[illegible]c

PRODUCE

Chicago Produce.

Chicago Nov 14—BUTTER—Higher creamery extras 39¾c standards 37½c extra firsts 37@38c firsts 33½@35c seconds 29@32c

EGGS—Unchanged receipts 1 981 cases

POULTRY—Alive, lower fowls 16@21c springs 22c roosters 16c turkeys 28c

POTATOES—Trade moderate firm receipts, 113 cars total United States shipments 8[illegible] Minnesota sacked round whites, 90c@$1 05 Wisconsin sacked round whites 85c@$1 05 Minnesota sacked red river Ohios $1 15@1 20

New York Produce.

New York Nov 14—BUTTER—Steady receipts 4 83[illegible]

EGGS—Steady receipts 8 144

CHEESE—Firm receipts 77 127

LIVE POULTRY—Irregular chickens, by freight 24@25c turkeys 28c Chickens by express 25@30c broilers 3[illegible]c express 32@36c dressed firm turkeys 30@38c.

NEW YORK SUGAR

New York Nov 14—Raw and refined sugar unchanged

St. Louis Hay.

St Louis Nov 14—HAY—Receipts 33 cars including 15 timothy 2 clover mixed 5 clover 6 alfalfa and 5 prairie Wet weather interfered with trading No change in the market conditions Sales Timothy—Part car no grade at $12 1 car do at $15 and 1 car part at $16 part at $18 and part at $21 Clover-mixed—1 car No 2 light mixed at $16 1 car No 1 light mixed at $19 Alfalfa—1 car No 3 at $15 1 car good No. 2 at $20 Prairie—2 cars No 2 at $11

Metal Markets.

New York Nov 14—COPPER—Firm electrolytic spot and nearby 13⅞@14c, futures 14c

TIN—Firm spot and futures $54 50

IRON—Steady unchanged

LEAD—Quiet spot $8 65@9 00

ZINC—Firm East St Louis spot $6 90 [illegible] $6 90@6 [illegible]

ANTIMONY—Spot 11 87

MONEY RATES AID STOCKS

Public's Demand for Issues Continues Unfilled.

New York Nov 14—Stock prices resumed their upward movement at the opening of today s market with buying orders spread over a broad list but most effective in the industrials Savage Arms Brown Shoe and Goodyear Rubber preferred mounted to new 1924 highs while U S Cast Iron Pipe General Electric Sears Roebuck and Mack Truck climbed 1 to 2 points

UPWARD TREND

The upward movement gained momentum as trading progressed U S Cast Iron Pipe advanced 4 points and Associated Drygoods Lackawanna and American Sugar Refining each advanced 2 points Gains of a point or more were registered by over a score of issues in the first half hour the list including International paper Colorado Fuel and Western Union There were only a few heavy spots Davison Chemical dropping 2¼ points and Union Pacific 1

Foreign exchanges opened firm demand sterling advancing to a new top for the year at 4 63¼

DEMAND ACTIVE

With the public demand for stocks apparently unsatisfied prices continued to move upward during the morning with buying stimulated by the continued ease in money rates call loans again renewing at 2 per cent Sporadic short selling failed to stem the tide of rising prices which carried more than a score issues to new peak prices for the year before noon

Trading was on a somewhat smaller scale but early indications pointed to another two million share day Several of the popular industrials such as American Can Dupont and General Electric displayed marked strength Jewel Tea preferred which has not been traded in for some time opened 10¼ points lower at 2 and then rallied to 98

The close was [illegible]

LAST SALES

Allied Chemical and Dye	[illegible]
American Can	151
American Car and Foundry	17[illegible]
American International	[illegible]
American Locomotive	8[illegible]
American Smelting and Refining	8[illegible]
American Sugar	48[illegible]
American Telegraph and Telephone	1[illegible]
American Tobacco	164[illegible]
American Woolen	61
American Zinc Lead and Smelting	8[illegible]
Anaconda Copper	49
Atchison	111
Atlantic Coast Line	141
Baltimore and Ohio	1[illegible]
Bethlehem Steel	[illegible]
California Petroleum	[illegible]
Canadian Pacific	1[illegible]
Central Leather	[illegible]
Cerro de Pasco	48[illegible]
Chandler Motors	3[illegible]
Chesapeake and Ohio	90
Chicago and Northwestern	[illegible]
Chicago Milwaukee & St Paul pfd	[illegible]
Chicago Rock Island and Pacific	3[illegible]
Chile Copper	[illegible]
Coca Cola	[illegible]
Colorado Fuel and Iron	[illegible]
Congoleum	[illegible]
Consolidated Gas	[illegible]
Corn Products new	[illegible]
Cosden Oil	[illegible]
Crucible Steel	[illegible]
Cuban Cane Sugar pfd	[illegible]
Davison Chemical	11
Du Pont de Nemours	1[illegible]
Erie	[illegible]
Famous Players Lasky	90
General Asphalt	18[illegible]
General Electric	6[illegible]
General Motors	[illegible]
Great Northern pfd	[illegible]
Gulf States Steel	[illegible]
Houston Oil	[illegible]
Illinois Central	114[illegible]
International Harvester	101[illegible]
International Merchant Marine pfd	[illegible]
International Telephone & Telegraph	[illegible]
Invincible Oil	[illegible]
Kelly Springfield Tire	1[illegible]
Kennecott Copper	[illegible]
Louisville & Nashville	1[illegible]
Mack Truck	[illegible]
Marland Oil	39[illegible]
Maxwell Motors A	[illegible]
Middle States Oil	1[illegible]
Missouri Kansas and Texas	24 [illegible]
Missouri Pacific pfd	[illegible]
National Lead	1[illegible]
New Orleans Texas and Mexico	110
New York Central	117[illegible]
New York New Haven & Hartford	28[illegible]
Norfolk and Western	1[illegible]
Northern Pacific	[illegible]
Pacific Oil	[illegible]
Pan American Petroleum B	[illegible]
Pennsylvania	[illegible]
Producers and Refiners	[illegible]
Pure Oil	[illegible]
Reading	[illegible]
Republic Iron and Steel	[illegible]
Reynolds Tobacco B	76[illegible]
Seaboard Air Line	[illegible]
Sears Roebuck	138
Sinclair Consolidated	19
Sloss Sheffield Steel and Iron	[illegible]
Southern Pacific	1[illegible]
Southern Railway	[illegible]
Southern Railway pfd	78[illegible]
Standard Oil of California	[illegible]
Standard Oil of New Jersey	38
Studebaker Corporation	[illegible]
Texas Company	42 [illegible]
Texas and Pacific	[illegible]
Tobacco Products	67
Transcontinental Oil	[illegible]
Union Pacific	1[illegible]
United Drug	[illegible]
United States Cast Iron	118
United States Industrial Alcohol	112
United States Rubber	[illegible]
United States Steel	111[illegible]
Utah Copper	[illegible]
Westinghouse Electric	61
Willys Overland	[illegible]
Woolworth	11[illegible]

LIBERTY BONDS

New York Nov 14—Liberty bonds closed

3½s—$100 23
First 4s—$101 24 bid
Second 4s—$101 [illegible] bid
First 4¼ s—$101 20
Second 4¼ s—$101 8
Third 4¼ s—$101 24
Fourth 4¼ s—$102 [illegible]
New 4¼ s—$103 2[illegible]

FOREIGN EXCHANGE

New York Nov 14—Foreign exchange steady Great Britain demand $4 63¼ cables $4 63¾ France demand 5 20 Italy demand 4 32½ Belgium demand 4 84½ Germany demand 23 81 Holland 40 07 Norway 14 70 Sweden 26 80 Denmark 17 61 Switzerland 19 26 Spain 13 00 Greece 1 80 Poland 19¼ Czecho Slovakia 2 98¼ Argentine 37 05 Brazil 11 70 Tokio 38½ Montreal, 100

MONEY MARKET

New York Nov 14—Call money steady high low ruling rate closing bid last loan 2 offered at 2¼ call loans against acceptances 1¾ time loans steady mixed collaterals sixty to ninety days 3¾ 3½ four to six months 3½@3¾ prime commercial paper 3½@3¾

Toledo Seeds.

Toledo Nov 14—CLOVER SEED—Cash Old $19 10 new, November and December $19 50

TIMOTHY SEED—Cash $3 20 November, 3 20, December, $3 25, bid

New York Cotton.

New York Nov 14—COTTON—Futures opened firm Dec $24 70 Jan $24 85 March $25 20 May $25 60 July $25 25

COTTON—Futures closed steady Dec $24 [illegible] Jan $24 75@24 77 March [illegible] May $25 35@25 37 July [illegible]

[illegible] OF COTTON Steady middling $24 80

Local Notices

EXPERT MARCEL WAVING

Also permanent and water waving and shingle bobbing Call M 1643 Mrs Heller s Beauty Shop 136 S Water

Experienced pantry girl wanted Apply to the steward Hotel Orlando

Big Social—Hamburgers pie ice cream coffee Good program The Bible school 2 miles west of Warrensburg, Saturday night Nov 15

Dance Saturday night 9 to 12 p m Eagle Hall [illegible] piece orchestra admission 5c

WAPELLA WOMAN SERIOUSLY INJURED

Both Arms Broken in Peculiar Accident.

Clinton Nov 14—Mrs George Elliott residing near Wapella suffered a fracture of each arm and was badly bruised about the face and body when she was dragged from the buggy which she occupied Mrs Elliott was returning from taking a daughter to school when the horse which she was driving stumbled and fell dragging her over the dash board The accident occurred near the home of Leonard Leggett The latter saw the accident and rushed her to the house for first aid

ROAD CONTRACT LET

Five miles of concrete on route 39 specified as section 16 near Farmer City were included in the [illegible] miles of pavement let in Springfield Wednesday On the same route known as section 10 B a contract was let for a 1[illegible] foot bridge near Farmer City The contract connects the concrete near Harris on section 11 with Farmer City

HORCHEM KNOWN HERE

The death of Cyle Horchem national aviator celebrity caused general regret when the news reached Clinton Thursday Mr Horchem killed in a fall at Tulsa Okla Wednesday had given many exhibitions in Central Illinois during the last few years and had in company with his wife taken many Clinton people up during his stay here about eighteen months ago The wife was killed in a similar accident in Texas several months ago

SPECIAL PROGRAM

The Epworth League of the First Methodist church will observe Win My-Chum week 16 to 23 with special services at the church each evening Following are the topics for the program

Sunday evening address—Rev T H Hull

Monday evening—The Plus Sign
Tuesday—What Paul I [illegible]
Wednesday—The Downward Pull
Thursday—The Sharing Life
Friday—The Plus Sign in my Life

EDUCATIONAL WEEK

Roy H Johnson has asked the instructors of all schools in Dewitt county to co operate with him in the observance of Education Week Nov 16 to 23 as planned by the American Legion National Educational Association and the United States Bureau of Education The program includes the following

Monday—Constitutional Day
Tuesday—Patriotism day
Wednesday—School and Teacher Day
Thursday—Illiteracy day
Friday—Physical Educational day
Saturday—Community Day
Sunday—God and Country day

DECATUR CAR FOUND HERE

The Dodge sedan stolen from the Ocena Hait residence 449 East Division street Decatur was found one mile and a half west of Clinton early Thursday morning in the ditch the car having been wrecked by the driver It was towed into the Ramsey garage where it will be repaired having a broken axle a twisted wheel and other damages It is assumed the driver intended going to Lincoln and by mistake took the Kenney road, and not knowing his way ran into the ditch

MORE ARRESTS

Following the confessions of Trella and Ella Jones and their half sister, Doris Guthridge in the office of States Attorney William F Smith Thursday Sheriff Bert Taylo and Deputy Dick Bryant went to Farmer City where they took into custody John Workman Albert Annerman and Miss Thelma Nell all of whom will be charged with contributing to the delinquency of the three young girls It is said other arrests are to follow in the case Mrs Iva Guthridge mother of the three girls, will remain in the Dewitt county jail until the hearing in the case

FORMER LOCAL BOY GOVERNOR

Another Clinton boy has been honored by advancement to the highest position in the state of Kansas B S Paulen, who will be remembered by many of the older residents of this city having been elected Governor of that state at the recent election by a large majority

Mr Paulen was born in Clinton July 14 1869 son of Mr and Mrs J W Paulen The father Jake Paulen, was a veteran of the Civil war serving in Company C 130th Illinois Voluntary infantry The family moved to Kansas in 1880 making the trip in a covered wagon They settled in Fredonia at that time only a frontier settlement In 1875 the elder Paulen left the farm and entered the banking business at Fredonia The bank failed two years later and he then went into the hardware business and prospered remaining in that business for forty years The son now Governor elect of Kansas succeeded the elder in the hardware business and in 1918 disposed of his interests and became president of the bank of Fredonia His parents are still living the father being eighty four and the mother seventy-seven

Mr Paulen left commercial life in 1900 when he was elected mayor of the city, succeeding himself three times and in 1912 was elected state senator His rise from that time has been comparatively rapid

FLIERS DELAYED REACHING ST. LOUIS

St Louis Nov 14—Because of delay in hopping off from New Orleans the arrival of the world fliers has been postponed until Sunday it was announced today The fliers it was said would spend tonight in Houston Tex, and tomorrow in Fort Worth,

DRY WHOLE WORLD, AIM OF W. C. T. U.

Members Have Confidence in 18th Amendment.

Chicago Nov 14—World [illegible] tion world purity and world p[illegible] are the objectives of the national Women s Christian Temperance Union according to the opening address of Miss Anna M Gordon world and national president of the organization before the Golden Jubilee convention here today

The work of the Woman s Christian Temperance Union is just beginning said Miss Gordon The electorate of the United States need to know the truth about the benefits of prohibition and we must more and more persistently circulate the confirming evidence Many thousands of friends of the 18th amendment [illegible] faith

[illegible]

Although this [illegible] yet [illegible] to be [illegible] haps this [illegible] not possess the [illegible] power [illegible] he is twenty [illegible] is not [illegible] the 18th [illegible] striving [illegible] age of [illegible] zens unison [illegible] the dry el ct rate of America and especially the Republicans who met at determined that he shall

BROOKHART HOLDS BUT SCANT LEAD

Canvass Reduces Majority to 613 Votes.

Des Moines Nov 14 [illegible] Smith W Brookhart s final [illegible] over D F Steck his Democratic opponent in the recent election for the United States senate will be approximately 739 votes It was [illegible] day by official and unofficial reports on the county canvass which was nearing completion

The senator s lead on official county returns a lead of 613 votes canvasses in two counties which had not been made official by the signatures of election board members recorded net gains for him [illegible] 142 [illegible] his lead to 1001 [illegible] at noon today

BROOKHART'S EXPENSES

Washington D C Nov 14—Senator Brookhart of Iowa reported to the secretary of the senate that in his campaign for reelection he had received contributions amounting $327 and that his expenditures had totaled $244

BOOSTING CALF CLUBS FOR WINTER

F B Walworth Wants Boys and Girls to Start Club

F B Walworth farm [illegible] for Macon county accompanied by G [illegible] Gates assistant in junior club work from the University of Illinois was out in the county Friday talking to club leaders and boosting the calf clubs for the winter There was but one club in the county with [illegible] calves last year and while that is a fine beginning Mr Walworth hopes for many more the coming year

As each club member should be feeding his calf by Dec 1 it is important that the boys and girls who intend to enter the clubs get busy on the proposition at once The calves may be of any breed either pure bred cross bred or grade and calves between Jan 1 and Sept 1 1924 Boys and girls can telephone to Mr Walworth if they want calves and he will help secure them The club is open for all boys and girls in the county between twelve and twenty

USE LONG DETOUR ABOUT RIVERTON

Expect Part of Pavement To Be Open By Next Week

Motorists to Springfield must follow the long detour around the Riverton subway the Motor club was informed Thursday night The detour leaves the hard road south of the subway runs a mile north two and one-half miles west and returns to the slab southeast of Riverton

Thursday when rain prevented work on the slab that is being spread up to the tunnel under the tracks traffic was permitted to follow through the subway Now that work has begun again the detour must be followed

It is expected that the slab leading to the south side of the subway will be opened a week from Sunday and the remainder of the short detour following the old road will be covered with shale and placed in condition for use by that time

DEATHS

MRS CECIL L WELLS

The funeral of Mrs Cecil L Wells will be held at 10 o clock Saturday morning at the Moran & Sons chapel The burial will be in Fairlawn cemetery

ANSON BROWN

The body of Anson Brown was taken to Jacksonville Friday morning and the funeral will be held there

WILL NOT PRESS FARM AID BILL

Washington Nov 14—The McNary Haugen farm relief bill will not be pressed for enactment at the next session of congress Senator McNary Republican Oregon co-author of the bill said today upon his return to Washington,

The Decatur Review

SIX AFTERNOONS [illegible]

Review Publishing Co

National Representatives
CONE HUNTON & WOODMAN INC
New York Chicago Detroit Atlanta Kansas City St Louis Los Angeles San Francisco

Subscription Rates

By Review Carrier 15c a Week	
By Mail—In Illinois	Out of Illinois
1 Yr —$5 [illegible]	1 Yr [illegible]
6 Mo — 2 [illegible]	6 M [illegible]
3 Mo — 1 [illegible]	3 M [illegible]
1 Mo — [illegible]	1 M [illegible]
1 Wk —	1 Wk [illegible]

Member Audit Bureau of Circulation

THE REVIEW IS A MEMBER OF THE ASSOCIATED PRESS [illegible] exclusively entitled [illegible] tion of all news [illegible] not otherwise credited [illegible] and also the local [illegible] rights of [illegible] articles he[illegible]

Classified Advertising

[illegible] references [illegible] All ads are restricted [illegible] classification and to the [illegible] Review type styles

RATES

1 day per line	12	11
3 days per line each day	[illegible]	[illegible]
7 days per line each day	[illegible]	[illegible]
30 days per line each day	[illegible]	[illegible]

The above cash rates all [illegible] ments made [illegible] with [illegible] days after the first insertion of the ad

Orders for irregular insertion will be charged for by the one time rate

Count six average words to the line

No ad accepted for less than 25c

The Review reserves the right to edit all advertising

The Review will not be responsible for more than one incorrect insertion in these columns

CLOSING TIME

Classified ads will be accepted until [illegible] o clock [illegible] for week [illegible] 10 p m Saturday for the Sunday ed[illegible]

Call MAIN [illegible] for an expert [illegible] Take [illegible] writing [illegible]

CLASSIFICATIONS

The following classifications appear in The Review s Classified section in the numerical order here given closely allied classifications being grouped together

The individual advertisements are arranged under these headings in alphabetical order for ready reference

ANNOUNCEMENTS
1—Deaths—Funeral Notices
2—Cards of Thanks
3—In Memoriam
4—Flowers Mourning Goods
5—Funeral Directors
6—Monuments Cemetery Lots
7—Personals
8—Religious and Local Events
9—Societies and Lodges
10—Strayed, Lost, Found

AUTOMOBILES
11—Automobile Agencies
11—Automobiles for Sale
[illegible]
13—Auto Accessories [illegible] Parts
14—Garages—Autos for Hire
15—Motorcycles and Bicycles
16—Repairing—Service Stations
16A—Auto [illegible] Painting
17—Wanted Automotive

BUSINESS SERVICE
18—Business Service Offered
19—Building—Contracting
20—Cleaning Dyeing Renovating
21—Dressmaking—Millinery
21A—Hairdressing Massage Manicuring
22—Heating Plumbing Roofing
23—Insurance and Surety Bonds
24—Laundering
25—Moving Trucking Storage
26—Painting Papering Decorating
27—Printing Engraving Binding
28—Professional Services
29—Repairing—Refinishing
30—Tailoring and Pressing
31—Wanted—Business Service

EMPLOYMENT
32—Help Wanted Female
33—Help Wanted—Male
34—Help—Male and Female
35—Solicitors Canvassers Agents
36—Situations Wanted—Female
37—Situations Wanted—Male

FINANCIAL
38—Business Opportunities
39—Investments Stocks Bonds
40—Money to Loan Mortgages
41—Wanted—To Borrow

INSTRUCTION
42—Correspondence Courses
43—Local Instruction Classes
44—Musical Dancing Dramatic
45—Private Instruction
46—Wanted—Instruction

LIVESTOCK
47—Dogs Cats Other Pets
48—Horses Cattle Vehicles
49—Poultry and Supplies
50—Wanted—Livestock

MERCHANDISE
51—Articles for Sale
51A—Barter and Exchange
52—Boats and Accessories
53—Building Materials
54—Business and Office Equipment,
55—Farm and Dairy Products
55A—Farm Equipment
56—Fuel, Feed Fertilizers
57—Good Things to Eat
58—Home made Things
59—Household Goods
60—Jewelry Watches Diamonds
61—Machinery and Tools
62—Musical Merchandise
62A—Radio Equipment
63—Seeds Plants and Flowers
64—Specials at the Stores
65—Wearing Apparel
66—Wanted—To Buy

ROOMS AND BOARD
67—Rooms with Board
68—Rooms without Board
69—Rooms for Housekeeping
70—Vacation Places
71—Where to Eat
72—Where to Stop in Town
73—Wanted—Rooms or Board

REAL ESTATE FOR RENT
74—Apartments and Flats
75—Business Places for Rent
76—Farms and Land for Rent
76A—Garage for Rent
77—Houses for Rent
78—Offices and Desk Room
79—Resort Places for Rent
80—Suburban For Rent
81A—For Rent
81B—Wanted—To Rent

REAL ESTATE FOR SALE
82—Brokers in Real Estate
83—Business Places for Sale
84—Farms and Land for Sale
85—Houses for Sale
86—Lots for Sale
86—Resort Lake Cottage For Sale,
87—Suburban for Sale
88—To Exchange—Real Estate
89—Wanted—Real Estate

AUCTIONS—LEGALS
90—Auction Sales
91—Legal Notices

ANNOUNCEMENTS

Cards of Thanks 2

RINEHART [illegible] thanks [illegible] friends [illegible] ext nd [illegible] floral offering [illegible] ferrals [illegible] wife [illegible] family

Personals 7

[illegible] HUNTING [illegible] Thief [illegible]

Strayed, Lost, Found. 10

[illegible] 1912 [illegible] Main 6010 [illegible]

FORD WHEEL Rear [illegible] Main 6[illegible]

FOX HOUND [illegible]

[illegible] Friday even ing call at 502 West Wood,

AUTOMOBILES

Automobiles For Sale 11

NewspaperARCHIVE®

NewspaperARCHIVE®

Big Variety—Quick Service—Remarkable Values—Complete Satisfaction

AUTOMOBILES

Automobiles For Sale. 11

GOOD USED CARS—

COUPES—Ford, Chandler, Overland, Hupmobile and Chevrolet.

TOURING CARS—Velie, Durant, Ford, Nash, Chandler, Davis and Overland.

SEVERAL OTHERS—To select from.

E. G. HEDGES.

332 E. MAIN ST. MAIN 535

USED CARS—All makes, all prices; bought, sold and exchanged. Adams Used Car Market, 795 North Main. Main 2901.

Auto Accessories. 13

TIRES SACRIFICED—30x3 and 30x3½ for only $3. All larger sizes $4.50. If one of these used tires proves unsatisfactory within one year, return with receipt and get another at half price. Used Tire Store. 233 East Eldorado. Open from 7 a. m. to 8 p. m.

Motorcycles and Bicycles. 15

MOTORCYCLES—Motorcycle parts, boat and Johnson outboard twin motor. Parts to fit all kinds of motorcycles 50% discount. Art Shields 1251 S. Whitmer.

BUSINESS SERVICE

Business Service Offered. 18

BOILERS—Pipes, furnace parts welded and repaired. Decatur Welding Co., 1217 East Eldorado. Main 6901.

RUGS—Made from your old ingrain carpets and carpet rags. Pfister Rug Works, 711 E. Lincoln. Main 1895.

WINDOW GLASS GLAZING—Reasonable prices. Black's Hardware, Gebhart block.

Building—Contracting. 19

CARPENTERING—Roll roofing and shingles. Main 1885.

Cleaning, Dyeing, Renovating. 20

RUGS CLEANED, SHAMPOOED, SIZED—

OUR PROCESS—Removes all doubt as well as dirt. Try it.

MERIDITH CLEANING CO.

320-50 E. CERRO GORDO. MAIN 205-206

Dressmaking—Millinery. 21

WASHINGS—And ironings, at home, 973 W. View St.

Hairdressing, Massage, Manicure 21A

BEAUTIFUL HAIR GOODS—Large stock to select from. We also make up your own hair. Mrs. Heller's Beauty Shop, 136 S. Water. Main 1643.

MARCELLING—50 cents. Open Saturday evening. Main 5751 or 1362 N. Main.

MARCEL WAVING—50c. Call 807 N. Monroe or Main 4710.

MARCELLING—50c. For appointment call Fairview 243 or Main 3293.

PERMANENT WAVE—By Nestle Lanoil process, expertly done by graduate operator. $11.95. Call Main 3393.

Heating, Plumbing, Roofing. 22

FURNACE—Have a Moore pipe furnace installed now. Our prices are right. Main 1252. Calorie Furnace Company.

HAVE A HOME FURNACE—Installed now. Our prices and terms are right. Call Main 1420 for estimate.

Laundering. 24

BUNDLE WASHINGS WANTED—1195 West Macon. Phone Main 7021.

LAUNDRY WORK—Wanted, of all kinds. Inquire 957 N. Monroe.

Moving, Trucking, Storage. 25

BIG VAN LOADS—$6.00; smaller jobs, $1.00 up. Trunks etc. 50c. Estimates given on storage and packing. Main 349. 527 N. Union. Davis Storage Moving.

KENNARD TRANSFER—Baggage and moving. Overland hauling a specialty. We'll save you money. Main 663.

MOVING—STORAGE—PACKING—

CALL PARKE

FOR CLEAN SERVICE

AT REASONABLE PRICES.

PHONE MAIN 55.

621 NORTH MAIN ST.

MOVING, STORAGE, PACKING—

VANS, TRUCKS, DRAYS—Local and long distance transfer.

STORAGE—Private rooms for household goods and pianos and trunks.

PACKING—Competent, careful packers of china, cut glass and household goods.

MERIDITH COMPANY

220-350 E. CERRO GORDO. MAIN 205-206

Painting, Papering, Decorating. 26

PAINTING—We do repairing, roofing and painting. Lowest prices. Work guaranteed. Call us first. Main 2808.

PAPER CLEANING—Also painting, plaster patching and paper hanging. Good references. Call Adam Page. Main 511.

PAPERHANGING—By a practical man. T. A. Baker, 2075 N. Church. Main 2081.

PAPERHANGING—Wanted. First-class work. Call C. Dady. Main 3049.

Professional Services. 28

PRINCE, DR. A. E.—

Of Springfield, Ill., will see his eye, ear, nose and throat patients in Decatur the 1st and 3d Tuesdays of each month at Dr. Tobey's office, 550 Standard Life Bldg.

PRIVATE INVESTIGATIONS—In criminal and civil cases by competent operatives, strictly confidential. Phone Main 317. Merchants' Mutual Protective Assn. Rooms 4 and 5 Rattan Bldg.

Repairing, Refinishing. 29

CLOCKS REPAIRED—At your home. All work guaranteed. Call Main 3371 or Main 1065.

FURNITURE REPAIRING—Or any other repairs about your home. Home Repair Shop, 216 E. Division. Fairview 1637.

SEWING MACHINES—All makes. Repaired. O. Knobloch. Main 2288. Fair. 16.

VIOLINS—Repaired. Bows filled. Violin for sale. 120 E. North.

EMPLOYMENT

Help Wanted—Female. 32

MAID—Experienced, for general housework. Main 2430.

WAITRESSES—Wanted at the Princess Confectionery. Main 895.

WOMEN—WANTED TO TIP CHICKENS

SWIFT AND CO. 757 N. MORGAN.

Help Wanted—Male. 33

DRAFTSMAN—First-class; must be capable of designing small machine parts; good salary and desirable working conditions. State experience. Address Box 194, care Review.

FURNITURE FINISHER WANTED—Must be able to do French polishing and capable of acting as shipping clerk. Good position for young man. Apply Scovill's.

EMPLOYMENT

Help Wanted—Male. 33

YOUNG MAN—To work on train. Apply News Stand, Wabash depot.

Help—Male or Female. 34

AGENT—For every city where autos are. Lock Box 767, Decatur, Ill.

MEN AND WOMEN—Wanted to sell Life, Auto, Fire, Health and Accident insurance. County agents for every county in Illinois. E. L. Carter, Real Estate, Loans and Insurance, 135 North Franklin. Main 3226.

MEN OR WOMEN—With cars, wanted to drive rural routes anywhere in Central Illinois, securing subscriptions to a leading daily newspaper. 50% commission. Address Box 181, care Review.

Salesmen and Agents. 35

LIFE INSURANCE—Wanted, experienced life insurance salesman for central Illinois to work with county agents. E. L. Carter, Real Estate, Loans and Insurance, 135 North Franklin. Main 3226.

SALESMAN—Wanted, by a New York importer. 3 experienced specialty salesmen for a merchandise product that has the indorsement of the Civic authorities and insurance companies. We offer an attractive contract, but the men selected must earn a minimum of $300 monthly to retain position. For interview in Decatur address giving experience and telephone number. Address Box 193, care Review.

SALESMAN—Wanted to cover southern Illinois. Janitor supplies. Big demand. Liberal commissions, full credit on mail orders. Continental Mfg. Co., Indianapolis, Ind.

SALESMEN—Wanted to solicit business for an old established concern. Married men between the ages of 25 and 45. You will receive personal training. No traveling, work is exclusively in this city, successful men make $400 a month. Reply confidential. Address Box 188, care Review.

Situations Wanted—Female. 36

COMPANION—Or housekeeper in small family; experienced. Call 578 Lincoln ave.

Situations Wanted—Male. 37

POSITION WANTED—By middle-aged man with family. Ford driver or permanent work of any kind. Main 6967.

FINANCIAL

Business Opportunities. 38

BAKERY—In town of 10,000. Close to Decatur. Fully equipped; doing big business. Have good reason for selling. Good railroad connections. Will give good terms. Inquire at 451 N. Water.

GROCERY STOCK WANTED—Will pay cash for grocery stock and fixtures. Give location and amount of stock. Box 195, care Review.

LUNCH ROOM—Doing good business. Good location. Cheap for quick sale. Address Box 192, care Review.

PIE FACTORY—Doing good business. Reasonable rent. Good location. W. G. Wright. 413 Millikin Bldg. Main 980.

ROOMING HOUSE—10 rooms, modern, for sale. Good lease reasonable rent. Apply 525 N. Water St.

WOODWORKING SHOP—Full set of bench tools and mill equipment. Priced for quick sale. Frank Varner, Monticello, Ill.

WILL LEASE—Kitchen and dining room of Decatur Hotel to someone who will serve meals, good money maker. Apply at Decatur Hotel.

Investments, Stocks, Bonds. 39

LEADER IRON WORKS—Preferred stock, one share, reasonable. Apply 115 North Fourth street.

Money to Loan. 40

CITY PROPERTY—See us for loans on city property. Good mortgages for sale. Schoenle & O'Mara. Phone Main 2206. 123 E. Main street.

LEGAL RATE LOANS—On vacant lots, autos, furniture, farm equipment, etc. Walt Garver & Son, 718 Gushard Bldg.

MONEY IN A HURRY—

LOANED QUICKLY—And quietly to people keeping house, no indorsers, no embarrassing inquiries; interest at lawful rate for just actual time you keep the money. Call or phone Main 379.

FIDELITY LOAN CO.

315 Citizens Bank Bldg. 248 N. Water. Under State Banking Supervision.

REAL ESTATE LOANS—ALL KINDS OF INSURANCE. JOHNSON & BOBB, 127 E. PRAIRIE ST.

INSTRUCTION

Private Instruction. 45

CONDUCTORS—Dining and sleeping car. White, experience unnecessary. We train you. Send for book of rules and application. Supt. Railway Exchange, Sta. C, Los Angeles.

LIVE STOCK.

Dogs, Cats, Pets. 47

GOLD FISH—10c to 75c, fish bowls, food and moss. 1098 W. Green.

SPITZ PUP—Male, 4-mo. old. Price $15. Fair. 1768. 145 E. Marietta.

Horses, Cattle, Vehicles. 48

COW—Good young milk cow. Call at 999 W. Tuttle, after 4 p. m. or Sunday.

MERCHANDISE

Articles For Sale. 51

BABY BUGGY—Tan reed. Large size. Call Fairview 1979.

BABY CARRIAGE—Ivory reed; reasonable. 1204 East Walnut. Main 5347.

ELECTRIC SWEEPER—"Hoover," good condition. Reasonable. 1005 N. Church.

FULTON BABY CARRIAGE—Genuine reed for sale cheap. Call at 519 E. Johnson.

HARNESS AT COST—

We are going out of the wholesale harness manufacturing and jobbing business. Bargain prices on collars, blankets, brushes, etc. Prices effective only until December 1. J. G. Starr & Son Harness Co., 501 North Broadway. Phone Main 556.

PUMP GUN—Winchester hammerless, 12 gauge, good as new. Call Main 7057.

Business and Office Equipment. 54

FIREPROOF SAFE—For sale. Call Mrs. George E. Lyon, Main 5771.

TYPEWRITER—"Corona" in first-class shape. Worth $50. Price $25. Main 3038.

TYPEWRITERS—Royal distributors. All standard makes, factory rebuilt typewriters. Expert repair service. Call Decatur Typewriter Service Co. Main 1737.

TYPEWRITERS—Underwood No. 5, used, $30; Oliver No. 7, used, $16.35; Corona No. 3, used, $27. Wilder & Wilder, 129 North Main street.

BARGAINS—In reconditioned typewriters. We have several Olivers No. 5 and 9, Royals Nos. 5, and 10, L. C. Smith No. 8. Noiseless, all in good working condition. Prices from $15 to $40. It will pay you to look them over before buying elsewhere. Burks Typewriter Co. 118½ E. William.

Fuel, Feed, Fertilizers. 56

COAL—E. Ky. block, Riverton lump, Moweaqua nut. Dec. Fuel Co. Main 1670 or Main 1529.

COAL—Niantic sootless coal, $6.25, delivered; $5.25 at car. Prompt delivery. Service Coal Co., Van Dyke and Wabash railroad. Main 258. Evenings Main 4189.

COAL—Sherlite, heating and lasting qualities unexcelled. Also E. Ky. block, none better. J. J. Shutt, Main 3168.

MERCHANDISE

Fuel, Feed, Fertilizers. 56

LINCOLN—Springfield, Eastern Kentucky lump coal. Corley and Son. Main 1382.

POLAR CLINKERLESS COAL—ECONOMY CONSIDERED, THE MOST SATISFACTORY COAL. ALSO DECATUR MINED COAL AND FURNACE OIL. PHONE MAIN 1024.

Good Things To Eat. 57

APPLES—$1 per bushel. Ryder, 1860 W. Grand, County 910, ring 4.

HONEY—Strained, 25c lb.; 10 lb., $2.25, absolutely pure. Main 4082. 2121 N. Water.

Household Goods. 59

BASEBURNER—Hard coal, 1st-class condition, $25. 443 S. Boyd. Fair. 622.

BEDS—Good iron beds, $1 up. Heating stoves from $10 up. We buy furniture. 744 E. Eldorado. Main 1679.

COOK TABLES—White enamel, porcelain top, $6.45. Heating stoves, new and slightly used, priced to sell. P. O. Groer, 625 N. Water. Main 4349.

ELECTRIC WASHER—Blue Bird, A-1 condition. Very reasonable. Fairview 815.

EUREKA CLEANER—Complete. Good condition. Very cheap. Call Fair. 455.

FEATHER MATTRESSES—Made from feather beds at small cost. Decatur Mattress Factory, 1025 N. Water. Main 1666.

FURNITURE—Red Star range, glass door cupboard, library table, writing desk, grass rug, window shades, adjustable dress form. 547 W. Leafland.

GAS STOVE—Good one. Call 825 E. William.

OFFICE TABLES—And chairs. Chair seats 7c. Columbia records, 39c and 59c. Superior coal range, with high closet. Cedar chests, $15.50 and up. Awning and frame, Reo truck. Lot of shelving and counters. Hand elevator, wire cable rope. Used gas stoves. Baby stroller, half price. Bachman Co. 284 N. Main St.

PIANO BOXES—$2.00 up. Large wall case, rakes, shovels, 50c; stove boards; we rent out stoves, beds, tables, chairs. We take furniture in on moving. Main 348. Davis Storage Co. 527 N. Union St.

STOVES—Heating stoves, new and slightly used, $12.50 up. Eldorado Furniture House, 634 East Eldorado.

RANGE—Practically new, blue and white enamel range. Call Main 3865.

RUG—8¼x10½ Axminster rug, good condition. Fairview 2208.

STOVES—New and used stoves at right prices. E. Carter Rose, 555 North Water. Main 4574.

WARDROBE—Room gas heater stove, dining table, kitchen table and 9x12 matting. 415 Central avenue.

WE PAY CASH—For furniture, rugs, refrigerators, stoves. Globe Furniture Co. 825 N. Water. M. 3637.

UNREDEEMED STORAGE FURNITURE—

DAVENETTE SUITE—Three piece, for $30.00.

LEATHER COUCHES—$7.00 each.

SANITARY COUCHES—$4.50 each.

KITCHEN CABINETS—$8.00 each.

DINING CHAIRS—$1.00 and up.

CHINA CABINETS—$12.00 and up.

SEWING MACHINES—$6.00 up.

LARGE OFFICE DESK—$50.

GROCERY SCALES—$9.

4-ROOM OUTFIT—Come in and see our splendid four-room outfit—a bargain, consisting of bed, spring, new mattress, cook stove, kitchen table, dining table, 6 chairs, dresser, 2 rockers, library table and 3 rugs, all for $123.00. A small payment down is sufficient.

MERIDITH STORAGE AND FURNITURE COMPANY.

320 EAST CERRO GORDO. MAIN 205.

ELITE FURNITURE STORE—We pay cash for your used furniture and stoves. We repair all kinds of stoves. 802 N. Water. Main 601.

WE PAY CASH—For furniture, rugs, refrigerators, stoves. Perry's Furniture Store, 625 E. Eldorado. Main 2547.

Jewelry and Watches. 60

DIAMONDS AND WATCHES—Unredeemed diamonds, watches and jewelry, at unusual bargains. A small deposit will hold any article until Christmas. Friedlander's, 134 Merchant St.

Machinery and Tools. 61

GAS ENGINE—Three new wheelbarrows, pipe pusher, lot of other tools. Phone Main 6350.

Musical Instruments. 62

GULBRANSEN REGISTERING PIANO—$5 reserves an "Easy to Pedal" Gulbransen registering piano for Christmas delivery. Start saving now on first payment of $45 on community modern, $450. See it in our window, then come in and play it. No obligation to buy. Emerson Piano House, 143 N. Main St. Main 315.

PHONOGRAPH—Kimball phonograph, $185.00 value for $125.00. Just like new. Terms to suit. Decatur Music Shop, 118 E. William. Main 1550.

PHONOGRAPHS—A beautiful machine, in walnut case, that is guaranteed to give perfect satisfaction. This machine and ten records, $65. Easy terms. Fourth Floor, Music Department, Linn & Scruggs.

PIANO—Kimball piano, in mahogany case. This piano has had excellent care. A wonderful bargain. Decatur Music Shop, 118 E. William. Main 1550.

PIANO—Kranich and Bach upright in a dark finish case. A real buy at $85.00. Decatur Music Shop, 118 E. William. Main 1550.

PIANOS—Our pianos are repaired by our own tuners and are guaranteed by us. Emerson Piano House, 113 N. Main St. Main 315.

PLAYER PIANO—Symphonola player piano, in a brown mahogany case, $825 value, used only 4 weeks. Priced at $495, with bench and 12 rolls. Decatur Music Shop, 118 E. William. Main 1550.

PLAYER PIANOS—

Two good used players at an exceptionally low price. Bench, scarf, cabinet and 20 rolls of music. Convenient terms. Music Dept. 4th floor, Linn & Scruggs.

PLAYERS—Two guaranteed used player pianos, in walnut and mahogany cases; 25 rolls of music with each; price, $365 and $435; terms. William Gushard Co. Main 4391.

Radio Equipment. 62A

RADIO—Cheap if taken at once. Kellogg-Jones Symphony. 2263 E. Main.

4 RADIO SETS—At reduced prices. Three 5-tube neutrodynes. One 2-tube reflex. 520 W. William. Main 5219.

Specials at the Stores. 64

SWEATERS—Heavy cotton sweaters with large shawl collar; grey only; special Saturday, $1.21. William Rosenberg, 125 South Water.

Wearing Apparel. 65

COLLAR AND MUFF—Mink, in excellent condition. Cost $135, will take $50. Call Main 4468.

UNDERWEAR—Men's; several suits; heavy. Also man's overcoat; cheap. Main 6318.

Wanted—To Buy. 66

GAS STOVE—Good second-hand, stove wanted; low oven. Main 1944.

OLD NEWSPAPERS—Wanted. In bundles weighing not less than 25 pounds. We will pay 70c a hundred pounds for same. Deliver to our shipping department. Mueller Co.

You'll Have To Make Up Your Own Mind

No one else can decide what you want. But after you have decided—that's about all you have to do.

Getting it—is nothing more or less than a series of easy details to which The Review Classified Section will attend.

For instance—suppose you are perplexed by the problem of securing a good car at a price within your means. Just turn to the "Automobiles For Sale" and take your pick. There'll be one today, tomorrow or in a few days which will just meet your wishes.

But there's a final alternative. When you don't find exactly what you want, you can always employ a classified ad which briefly describes it.

Then—if the thing you want exists—you are morally certain of it having it brought to you.

THE REVIEW'S CLASSIFIED ADS
ALWAYS THE SAME—IN SERVICE
ALWAYS DIFFERENT—IN OPPORTUNITY

ROOMS AND BOARD

Rooms With Board. 67

MERCER ST., N., 690—Rooms with board; private home; first-class cooking. Main 6654—J.

WILLIAM, E., 1002—Nicely furnished, clean modern rooms. Home cooking. M. 2588.

WILLIAM ST., E., 2075—Good room with board. Home cooking. Main 5345.

Rooms Without Board. 68

BRUNSWICK HOTEL—Rooms with hot and cold water. Special weekly rates.

CHURCH ST., N., 401—Modern sleeping room, $3 per week.

CHURCH ST., N., 1269—Desirable sleeping room in modern home; meals if desired. Fairview 810.

EDWARD ST., S., 241—Nice warm room, modern private home, close in. $3.50 per week.

ELDORADO ST., W.—Modern furnished room, girl or woman employed. Breakfast if desired. Main 2819.

ELDORADO ST., W., 357—Modern room; city heat; gentlemen preferred. Main 1744.

ELDORADO ST., W., 360—Nice large clean sleeping room, city heat.

MAIN ST., W., 411—Large sleeping room; twin beds; lavatory, city heat.

MAIN ST., W., 540—Modern furnished sleeping room.

MAIN ST., W., 600—Modern front room. Hot water. Men only.

MAIN ST., W., 900—Furnished room in modern home. Suitable for 1 or 2 ladies, employed. Meals if desired.

MAIN ST., W., 1183—Rooms and garage for rent.

MORGAN ST., N., 427—Modern furnished room. Lady preferred. Main 3636.

NORTH ST., W., 703—Large modern rooms, suitable for 2, or employed couple. Private home. Close in. M. 6031.

ST. JAMES HOTEL—Rooms with hot and cold water. Special weekly rates.

WATER ST., N., 528—Modern furnished rooms for rent.

WILLIAM ST., W., 232—Large modern furnished front room, suitable for 2.

WILLIAM ST., W., 448—Modern furnished room, to lady. Call Main 8292.

WOOD ST., W., 305—Single and double room; hot water heat. Main 5437—J.

WOOD ST., W., 700—Two connected modern rooms. Call Main 1449.

CLOSE IN—Nice room, city heat. To gentlemen. Main 4438.

Rooms for Housekeeping. 69

BROADWAY, N., 1860—Modern furnished rooms; sink; on car line. Main 1620.

CALHOUN ST., N., 538—2 unfurnished rooms, heat and water furnished. Main 5346 J.

DECATUR ST., W., 600—2 modern furnished rooms. Main 5673.

DECATUR ST., W., 1169—Two, modern, furnished rooms.

ELDORADO ST., E., 1225—2 modern furnished l. h. k. rooms. Main 4915.

ELDORADO ST., W., 415—Furnished modern room; city heat; bus line.

GREEN ST., W., 453—2 nicely furnished front rooms, ground floor, private entrance, garage. Employed couple preferred. Main 6318.

LEAFLAND AVE., E., 1120—Large furnished room, part modern. Fair. 200.

LEAFLAND, E., 1320—Four unfurnished rooms; gas, lights, water, furnace heat.

MACON ST., W., 1076—2 neatly furnished l. h. k. rooms. No children. Reasonable.

MAIN ST., N., 740—2 furnished modern connecting rooms. Private entrance.

MAIN ST., N., 840—Three, partly modern, clean, furnished rooms.

MAIN ST., S., 453—3 unfurnished rooms. All modern.

MAIN ST., W., 264—2 modern furnished light housekeeping rooms.

MAIN ST., W., 908—Modern furnished housekeeping rooms, also sleeping rooms.

MAIN ST., W., 1183—Rooms and garage for rent.

MARIETTA ST., E., 742—3 unfurnished rooms, with bath, heat.

NORTH ST. W., 271—3 rooms downstairs, unfurnished, sink in kitchen. Adults.

NORTH ST., W., 1160—2 or 3 modern rooms, furnished or unfurnished.

PRAIRIE AVE., W., 239—Three, modern, furnished light housekeeping rooms.

UNION ST., N., 953—Clean, modern room; two closets; everything furnished for housekeeping; $5 per week. Apply after 6 p. m. or Sunday.

UNION ST., N., 1019—Furnished l. h. k. rooms suitable for two. Fairview 1034.

WARREN ST., N., 802—2 nice, completely furnished, modern rooms, private entrance.

WEBSTER ST., S., 444—4 modern partly furnished rooms, private entrance. Garage.

WHITMER ST., E.—Three, furnished, modern rooms; private entrance; block from car line. Fairview 1822.

WILLIAM ST., E., 1075—Furnished front rooms in modern home, private entrance. Fairview 2617.

WILLIAM ST., E., 2417—Two unfurnished rooms; $10 per month.

REAL ESTATE FOR RENT

Apartments and Flats. 74

BROADWAY, N., 710—Four-room modern flat. Apply 341 Wabash avenue.

ELDORADO ST., E.—Strictly modern apartment; newly completed. Apply 541 Wabash avenue. Main 1364.

MAIN ST., W., 2215—Very fine brick duplex home, beautiful location. M. 6218.

ST. JAMES HOTEL—2-room apartment. Heat, light and gas furnished.

UNION ST., N., 624—2 or 3 rooms, furnished or unfurnished. To responsible party. Main 3684.

WATER ST., N., 1328—4-room thoroughly modern unfurnished apartment, second floor. Inquire of Dr. Bell, 957 N. Water.

WATER ST., N., 1453—3-room all modern, well furnished, ground floor.

WATER ST., N., 1504—Lovely unfurnished modern apartment. 5 rooms and bath. Adults.

REAL ESTATE FOR RENT

Apartments and Flats. 74

WOOD ST., W.—200 Blk. 5-room flat, modern except heat. $30 per month. Call Main 1226.

CLOSE IN—Nicely furnished four room modern apartment. Ground floor, good location. References. Main 1356.

NORTHWEST PART—Four-room flat, $15; also four-room flat, 805 East North, $13. Call National Investment Co. Fairview 70.

WEST END—Modern kitchenette apartment, furnished or unfurnished. Gas, lights and telephone service. Fair. 950.

Business Places For Rent. 75

MAIN ST., N., 119—Part of store room. Central block. Call Martin. Main 1814.

MAIN ST., N., 346—Business room, formerly occupied by the Gately Clothing Co., size 22x94. Suitable for retail business. Will lease for five years. See Geo. Moeller Jr., 228 Citizens Bank Bldg. or 157 McClelland Ave.

STORE ROOM—With fixtures, corner Broadway and Cerro Gordo. Main 121.

PART OF STORE ROOM—Suitable for office or small business. Fine show window, on newly paved street, in business section. Heat, light and telephone furnished. Very reasonable rent. Main 3811.

STORE ROOM—528 N. Water. Steam heat. Room 60x120. 250 E. William, 3-story brick building. 302 E. William. C. H. Pierce & Son. Main 136.

SUITABLE ROOM—For cobbler or barber shop, or both. 815 N. Van Dyke.

Garages For Rent. 76A

GARAGE—At 1047 W. Main St. $3 per month. Call Fairview 1487.

STUART AVE., 200—Half of a double garage; concrete floor, $4 per month.

Houses For Rent. 77

BROADWAY, N., 1425—Five-room modern bungalow; garage. Call Main 5740.

CALHOUN ST., S., 154—5-room modern house, $45. Call 1004 E. Wood.

CLINTON ST., N., 954—5-room modern house. Call 1109 N. Clinton.

CLINTON ST., N., 1157—Eight rooms; modern; electric lights, gas, water.

COLLEGE ST., N., 314—7-room modern cottage. Elegant location, $50.

DECATUR, W., 1277—Six-room, modern house; garage, bus line. County 907—12.

EDWARD ST., N., 1005—6-room modern house, garage. Call Fairview 2652 after 6 p. m.

JASPER ST., N., 828—6 rooms, not modern, lights. Main 121.

KING ST., W., 806—Five-room modern cottage. Inquire 300 West Eldorado.

MAFFIT ST., S., 1310—5-room cottage. Call Main 238 or 825 E. William.

MAIN ST., N., 2155—5-room modern bungalow, full lot, garage. $45 per month. Decatur Real Estate Co. 717 Gushard Bldg. Main 963.

OAKLAND AVE., S., 209—8-room house, modern. Telephone day Main 2990, evening Main 1578.

ORCHARD ST., 448—Modern eight-room house. Call Main 121.

RIVERSIDE—Nice 6-room bungalow. Electric lights. $25. Fair. 2524.

SANGAMON ST., E., 2612—Six-room partly modern house. Main 3718.

THIRD ST., N., 246—Six-room modern house; garage. Inquire 1781 East William.

BUNGALOW—Four rooms, thoroughly modern, furnished; adults only. Call Main 602 or 972 West Green street.

FOR RENT OR SALE—Eight-room modern house; on car line; paved street. J. L. Drake, 330 North Main.

NORTHEAST PART—Three-room house, $15. Call National Investment Co. Fairview 70.

NORTHWEST—Close to Junior High. 5-room modern cottage for rent. $30 per month. Stringer & Workman. Main 4951 or 6318.

SMALL STORE ROOM—Has been used as a dwelling. Near Roosevelt Jr. High. Call Main 2362.

Offices and Desk Room. 78

OFFICE TO RENT—Desk space, stenographer and telephone service. Ground floor location. Call Main 3720 for appointment.

REAL ESTATE FOR SALE

Farms and Land For Sale. 83

400 ACRES—Rich bottom corn land, southern Illinois, 300 improved, balance timber. For quick sale, $50 acre. B. E. Moses, Cypress, Ill.

450 ACRES—Vandalia river bottom land, inside drainage that does not overflow, for income property. This farm recently inherited by present owner and not mortgaged. B. B. Burns, Realtor, 150 So. Water St. F. 661.

Houses For Sale. 84

AVERY ST., E., 2100—$300 down, balance in easy monthly payments, buys a brand new 5-room modern bungalow, hardwood floors, many convenient built-in features. Full lot. Here is a rare chance to get an attractive little home in a good neighborhood on the very lowest of terms. Call Geo. Moeller, Jr., Main 2746 or Fairview 180.

COLLEGE ST., N.—Six-room near modern. Has electric lights, gas. Concrete basement. Furnace. Full lot. Two-car garage. $3,500. $300 down. Decatur Real Estate Co. 717 Gushard Bldg. Main 963.

CUSHING ST., WEST—Brand new 5-room bungalow. Double floors. Part modern. Full lot. Price $2,800. Terms. $300 down and $25 month. E. Drobisch, Jr., 116 Merchant St., Main 2047.

DIVISION ST., E.—Near Jasper, four rooms, part modern, full lot. $250 down. Six rooms, in northeast, near shops, lights and good well, price $2,000. $300 down. Main 1275.

FORREST AVE., W.—New 6-room modern Dutch Colonial bungalow. Long living room. Hardwood floors. French openings, with many built-in features. Three large bedrooms. Full concrete basement. Garage. $7,000. $3,000 down. Decatur Real Estate Co. 717 Gushard Bldg. Main 963.

REAL ESTATE FOR SALE

Houses For Sale. 84

ELM ST.—Fine 5-room nearly new, modern bungalow, $6,650. Terms. W. R. Schroeder. Main 48, or Fairview 1957.

GRAND AVE., E.—7-room house. Electric lights, gas, toilet in basement. Has been painted and is in fair shape. Corner lot with room for another house on rear. Bargain at $3,250. See it. M. E. Harvell, Main 3720.

HICKORY ST., E., 2275—New 4-room cottage, on full lot, well, electric light, $100 down, $25 per month. Main 1079.

JOHNS ADDITION—New 5-room modern bungalow. On easy terms. Also a fine lot in west part for $1,100. W. F. Pickle, 146 E. Main St. Main 1622.

LAWRENCE ST., E.—6 rooms and bath. Thoroughly modern, XXth Century furnace. New garage. 2 lots. South front. $3,200. $500 down. $35 per month. Call Main 4181.

LEAFLAND AVE., E., 1229—6 rooms, partly modern. Inquire 1260 E. Locust.

MORGAN ST., N., 1511—Four large rooms; all modern except bath tub; maple floors; good condition; full lot. Owner. Terms.

NORTH ST., EAST—Six-room part modern. Full lot. Garage. Room for five cars. $3,250. $300 down. Decatur Real Estate Co. 717 Gushard Bldg. Main 963.

NORTH ST., W.—An 8-room modern 2-story house, large sleeping porch, fireplace in living room, hot water heat with oil burner, 2 complete bathrooms upstairs, built-in features with Butler pantry, finished attic, garage, full lot. Immediate possession. Shown by appointment. Harry E. Cannon, 145 Merchant St. Main 3214.

NORTH ST., W.—Close in, ten rooms, modern; full lot, good income proposition; $7,500. Zimmerman & Pistorius. Main 6084.

PRAIRIE AVE., W.—Six-room brick veneer bungalow. All large rooms, well decorated. Tiffany finish. French openings. Hardwood floors. Large living rooms, built-in features. Full concrete basement. Full lot. Southern exposure. Owner has moved away and says sell. Price $8,000. Half cash. Decatur Real Estate Co. 717 Gushard Bldg. Main 963.

SEVENTH ST., S.—5-room thoroughly modern bungalow, $3,500. Terms. J. T. Price. Main 0862. 133 E. Prairie.

SIXTH ST., N., 235—New home, 5 rooms, modern. Hardwood floors, gas range, and gas heater, full concrete basement. Lot 40x50, well sodded. Easy terms. Inquire 161 Home Ave, or call Main 1124.

UNION ST., N.—6 rooms, modern, full lot, garage, $5,000. $500 down. L. W. Niles, Main 391.

WOOD ST., W.—Thoroughly modern 7-room house, hardwood finish throughout. Splendid location; near university, car and bus lines. Fine investment at $6,800.00. Terms if desired. Main 1233.

BUNGALOW—Modern built-in features, paved street, full lot, garage. Main 1705.

CLOSE IN—And well located, 8-room thoroughly modern house, with finished attic, very suitable for rooming. Attractive terms. Camp and Emrick, Main 2514, 204 Neustadt Bldg.

C. M. CAMPBELLS—For fine homes, 202 Citizens Bldg. Main 3270.

C. M. CAMPBELL'S—E Z way is the E Z pay homes. 202 Citizens Bldg.

EAST SIDE—Close in, 5 rooms modern. $1,000 down, $35 monthly. Price $4,600. Hazenfield & Holt, 211 N. Main, M. 1109.

EAST SIDE—Will be ready about Christmas, 5-room all modern home. Oak floors, full concrete basement. High grade, $4,750. Payment plan. Will take vacant lot as part pay. H. A. Britton, Main 1112.

EXCLUSIVE LOCATION—7-room brick veneer airplane bungalow. Long living room. Hardwood floors. French doors and windows. Double bathroom. A cozy kitchen with built-in cabinets. Large corner lot. Double garage. Reduced to $9,300. $3,000 down. Decatur Real Estate Co. 717 Gushard Bldg. Main 963.

HALF BLOCK FROM EDWARD CAR—7-room modern house, for $4,650. It's a bargain. See this place. W. F. Pickle, 146 E. Main St. Main 1622.

HOMES—I might have just what you want. C. M. Campbell, 202 Citizens Bldg. Main 3270.

NICELY LOCATED—5-room near modern bungalow. Two large bedrooms. Concrete basement. Furnace heat. Full lot. Three-car garage. $3,800. $200 down. Decatur Real Estate Co. 717 Gushard Bldg. Main 963.

NORTHEAST—New 5-room partly modern bungalow, at a bargain. Terms or cash. Inquire 451 N. Water.

NORTH WEST—Four-room cottage. Part modern. On full lot. Double garage. $1,850. $350 down. Decatur Real Estate Co. 717 Gushard Bldg. Main 963.

NORTHWEST—5 rooms, all modern. Paved street. Full lot. $4,800. Payments. H. A. Britton, Main 1112.

NORTH WEST PART—Nearly new 5-room modern bungalow. Large rooms. Well decorated. Hardwood floors. Many built-in features. Full concrete basement. Full lot. Garage. $4,000. $1,000 down. Decatur Real Estate Co. 717 Gushard Bldg. Main 963.

THINKING OF BUILDING A HOME?—We will help finance it. Jos. Lukey & Son, Main 6484 or Main 6333.

WEST—And a little north, 5 rooms, all modern, under construction. Short lot. Garage. A dandy. $5,000 on payments. Will finish to suit purchaser. M. H. A. Britton, Main 1112.

WEST END—7 rooms, modern. $800 down, $40 per month. $4,500. Hazenfield & Holt, 211 N. Main. Main 1109.

WEST SIDE—Modern 7-room bungalow. Large living room. Fireplace. Dining room 13x14. Gray enamel trim in kitchen. Breakfast nook, 4 airy bedrooms, XXth Century furnace. Two-car garage. Corner lot. Paving paid. Priced to sell quickly. M. E. Harvell. Main 3720.

25 NEW BUNGALOWS—Modern west and north. Improved land, 1 to 320 acres. Money to loan. A. C. Allen. Main 427.

Lots For Sale. 85

LOTS—In all parts of the city. Payments as low as $10 down and $5 per month. Edw. T. Condon, the lot specialist, 626 Standard Life Bldg. Phones, Residence Main 6280, office 1564.

MOORE ST., E.—Beautiful lot on pavement, sidewalk, water and sewer. Easy terms. L. W. Niles, Main 391.

TAYLOR AVE., N.—Fine vacant lot, 47 x150, everything paid. We also have a fine corner lot on Park Place, 55x150. Paving paid. Frank L. Clark, 418 W. Wood. Fairview 1919.

$50 DOWN, $10 PER MONTH—Buys a good lot in splendid location on north side. $10 down, $5 per month buys a good suburban lot on west side. Other desirable lots on terms. See us. Stringer & Workman, 119 S. Water St. Main 4951 or 6318.

Suburban For Sale. 87

FIFTEEN-ACRE—Improved fruit truck and poultry farm, two miles southwest of Transfer House; with six-room house, well and cistern, two barns, 30x40 and 18x20; garage, granarys and three colony houses, 12x16; 115 bearing fruit trees, consisting of apples, pears, peaches and cherries; plenty small fruit, such as blackberries, raspberries, currants, gooseberries and grapes; will take city property in exchange. W. E. Gregg, 620 Gushard Building. Main 559.

5 ACRE TRACT—Very desirably located on N. Water St. hard road, close in. If you want a nice five acre tract close to Decatur, in fine community. See this. Call Main 2344.

C. M. CAMPBELL—For suburban tracts, 202 Citizens Bldg. Main 3270.

Real Estate For Exchange. 88

CITY PROPERTY AND FARMS—If you have city property, farm land or a suburban tract you wish to exchange for something different, submit it to me. Dallas D. Campbell. Main 1275.

SUBURBAN TRACTS—For exchange on city property. Main 3270.

WAYNE CO., INDIANA—Well improved Wayne County Indiana farm to exchange for farm in Rio Grande Valley, Texas. B. B. Burns, Realtor, 150 So. Water St. F. 661.

120 ACRE FARM—$4,000 loan, to trade for stock and drugs. Address Box 191, care Review.

REAL ESTATE FOR SALE

Wanted—Real Estate. 89

FARM WANTED—Any size from 40 to ... acres. Good land and improvement. A permanent first-class tenant. Main 1...

SEE ME—If you want to sell your home. I buy and sell homes, real estate. ... E. Harvell, Main 3720.

AUCTIONS—LEGALS

Legal Notices. 91

State of Illinois, Macon County, ss.
In the County Court, ... Term, 1924.
In the matter of the estate of ... Henry Kile, deceased.
Petition for leave to sell real estate to pay debts and claims.
Public notice ... virtue of an order ... entered ... County Court of Macon County ... October Probate Term ... with the twenty ... undersigned ... twenty second day of November 1924 ... the hour of ... north front door of the ... the City of Decatur ... Macon and State of Illinois ... at public vendue to the highest and best bidder therefor subject ... all the right ... the following described real estate ... to wit: Lots Three (3) and four ... Block five (5) of ... situated in the County ... and State of Illinois.
Also lots ... four (4), five (5) ... all in Block two (2) ... situated in the County of M... of Illinois.
Also the undivided one half interest in the following described real estate situated in Macon county and State of Illinois, to wit: ... of the Northwest quarter ... Thirty three (33) in Township ... (16) North, Range ... Third Principal Meridian ... at the Southwest corner of said ... Thirty-three (33) ... to the Northwest corner of ... Quarter ... thence East Nineteen and 74 100 chains, thence running South ... South line of said ... thence running West ... 74 100 chains to the place of beginning, containing One Hundred ... 76 100 acres, more or less.
TERMS OF SALE
One third of the purchase ... be paid in cash on the ... the balance ... to be paid in cash ... sale by the court.
The premises ... will be sold free ... of Emma K... W. Kile, deceased.
Dated at Decatur ...
Administrator of the estate of William Henry Kile ...
O. W. SMITH
Attorney for Administrator.

CLASSIFIED DISPLAY

REAL ESTATE FOR SALE.

WEST END HOMES

WEST MAIN ... design strictly ... and bath, and sun room ... garage. 75 foot frontage ...
SOUTH MCCLELLAND ... 8 rooms and bath ... Fireplace, garage ... foot lot. Priced for quick sale $... 650.00.
SOUTH TAYLOR AVE. ... rooms and bath, fireplace, built-in features ... bargain for $6,000.00.

C. O. Deakins

Main 459. 615 Standard Life Bldg.

E. Z. Pay

$750 DOWN ... modern ...
$1,000 DOWN ...
$500 DOWN ... room, modern ... East King.
$100 DOWN ... water, corner lot.
$1,100 DOWN ... bungalow ...

C. M. Campbell

202 Citizens Bldg. ...

Macon Co. Farms

120 acres ...
80 acres ...
80 acres ...
220 acres improved ...
... acres ...

Lyons & Oldweiler

208 Bachrach Building ...

Low Priced Homes

WOOD EAST ... new and ready to move in ... pretty five room modern ... new floors ... lot. $5,200. $700 down.
MONROE AND SAWYER ... new, five-room modern house ... long living room ... built-in features, full ... garage. $5,000. $1,000 ...
ELDORADO WEST ... modern cottage, on full lot ... ing paid; $3,350. $300 down.

Robertson Realty Co.

622 Gushard Building. Main ...

FOR SALE.
CLOSE IN. Splendid two ... house.
FOR EXCHANGE.
6 nice east side lots ... dence.
FOR SALE OR EXCHANGE.
Modern eight room residence ... in, for five-room bungalow or ...
FOR SALE.
WILLIAM ST., W. Splendid seven-room residence. Close in.

Dickerson & Cloney

201 Neustadt Bldg. Phones
Office Main 2461. Residence Main 4750

Homeseekers Guide

EAST PART Five-room ... bungalow. Large living room. ... floors. Many built-in features. Two large well ventilated bedrooms. Bath. Large house with attic. Concrete basement. $4,500. $500 down.

NORTH CHURCH—Seven room two story modern house. Has three bedrooms. Large living room. Fireplace. Full concrete basement. Full lot. Three-car garage. $5,500. $1,750 down.

NORTH WEST PART—5-room bungalow. Part modern. On full lot. $2,500. $500 down.

NORTH EDWARD—On paved street 5-room modern bungalow. Large rooms. Hardwood floors. Built-in features and china closets. All nicely decorated. Full concrete basement. Full lot. Garage. $4,700. $1,000 down.

EAST PART—4-room cottage. Part modern. On large lot. $2,000. $150 down.

We have many other good homes for sale that are not advertised. Call at our office and look through our listings. It will help you in selecting a home.

Decatur Real Estate Co.

717 Gushard Bldg. Main 963

THE REVIEW CLASSIFIED section is a complete service used daily by hundreds of people.

Home On Terms

C. N. GORHAM & SON

Main 456 Main 498

BUYERS WANTED

B. B. Burns, Realtor

NEW COLONIAL
260 North Dennis
Owner Leaving City

B. B. Burns, Realtor

FOR EXCHANGE

T. S. WILHITE

Two Good Homes On E. Prairie Avenue

Godwin & Goddard
Realtors

Corner Fir and Moore

L. L. Carter

E. M. Tan, Realtor

H. Woodlawn

B. B. Burns, Realtor

Easy Terms

Stringer & Workman

Attractive Home

Cobb & Odor, Realtors

BEAUTIFUL WEST SIDE HOMES

C. N. GORHAM & SON

REALTORS
219 STANDARD LIFE BLDG.
Main 456 Main 498

NEWSPAPERARCHIVE®

NEWSPAPERARCHIVE®

PARK CONTROL IS PASSED TO BOARD

Riverview and Central Parks Excepted.

NAME COMMITTEES

Must Re-pass All Park Ordinances.

At an adjourned meeting of the Park board Thursday night, an ordinance was passed accepting the transfer of the municipal parks of Decatur as authorized and directed by the city ordinance passed on Monday, Nov. 10. With the exception of Riverview Park, at the waterworks, and Central Park, all control and regulation of the parks will henceforth be under the Park Board.

The park ordinance was passed without discussion or comment. Only one or two members of the board made any expression in regard to the fact that Central Park has not yet been turned over, and they indicated that they were indifferent to the matter.

MUST RE-PASS ORDINANCES.

A heavy task confronts the Park Board in the necessity of revising and re-passing all ordinances that have been passed by the [illegible] relating to administration of the parks. Attorney Monroe is at present gathering previous city ordinances on the subject, and these will be acted upon by the board at subsequent meetings. With the assuming of control by the Park Board, the city ordinances are no longer in effect.

COMMITTEES NAMED.

Members of the Park Board have been assigned to four committees, as a method of dividing the work and providing a plan of organization. As president of the board, H. C. Schaub will serve on all committees when needed. Following are the committees as appointed Thursday night:

Finance, privileges and entertainments—W. Elmer White and G. A. Caldwell.

Personnel, employes, police, etc.—J. H. Galloway and W. Elmer White.

Grounds and buildings—George F. Hess and J. H. Galloway.

Boulevards, drives, and streets—G. A. Caldwell and George F. Hess.

ORDINANCE.

The ordinance by which the board accepted control of the city parks is as follows.

BE IT ORDAINED BY THE BOARD OF COMMISSIONERS OF DECATUR PARK DISTRICT:

SECTION 1. That all of the public parks of the City of Decatur, Illinois, excepting only the park of said City known as Central Park, and the tract or parcel of land whereon is located the Water Pumping and Filter Plant of said City, commonly known as and called Riverview Park, be and the same are hereby taken under the control and management of Decatur Park District and its Board of Commissioners, to the full extent authorized by law and as surrendered to said District under and by virtue of the provisions of an Ordinance entitled: "An Ordinance turning over certain parks of the City of Decatur to, and placing the same under the control of, Decatur Park District," passed and approved by the City Council of said City on November 10, 1924.

SECTION 2. This Ordinance shall take effect immediately upon its passage and approval.

NAME COMMITTEE ON REDISTRICTING

To Report to Supervisors in December.

In a special meeting of the board of supervisors Friday afternoon a committee was appointed to consider redistricting Decatur township and to report at the December meeting. Supervisors Martin, Braden and Kline were named on the committee.

The board also selected 300 names to be placed in the jury box, allowed the per diem for judges and clerks of the election, and rental of polling places.

BIDS HIGH.

Supervisor Kline of the committee said there was a great difference in the audit bids and a resolution was adopted that a certified accountant be secured to do the work. There are only two certified accountsants in Macon county, according to Mr. Kline, and their bids were higher than any one else's.

On the motion of J. M. Eyman the bid was reconsidered and a resolution drawn up and Supervisor Tenney authorized the securing of a competent accountant.

C. D. OF A. GIVE PLAY AT MACON

Proceeds to Charity Fund of Macon C. D. of A.

The Catholic Daughters of America went to Macon Thursday evening and gave a delightful entertainment for the Macon Catholic Daughters of America charity fund. The playlet, "School Days" was quite a success. Miss Catherine Boland sang several solos and Miss Mary Burtschi was pleasing in her dialet reading. Miss Zeta O'Heren and Miss Emma Sams were unusually good in their two vaudeville sketches. Proceeds went to the Macon C. D. of A.

NEWS FROM THE SICK

Frank Remley, 661 East Lawrance street, was taken to St. Mary's hospital Thursday in the Dawson & Wikoff ambulance. He is suffering from pneumonia.

Mrs. J. E. Ryan, 1143 East William street, who has been in St. Mary's hospital for the last week, is now slowly improving.

REVIEW BUREAU OF INFORMATION

Principal City of Siberia.

Editor Review: What is the principal city of Siberia?

Answer: Omsk is given by the World Almanac as the principal city of Siberia.

COUNCIL INSPECTS EAGLES BUILDING

Must Consider Cost of Remodeling.

NO FORMAL ACTION

Terms of Sale Not Yet Announced.

The mayor and city council have inspected the Eagles' hall at the intersection of South Water and Washington street and have discussed the offer of the Eagles to the city of the site as a location for a city hall.

No definite decision has been reached by the city officials. The offer was for $45,000 and no terms were specified. This must be discussed and a proposition received from the Eagles. Then there must be a consideration of the cost of remodeling the building to adapt it for use as city offices before any more definite conclusion can be reached regarding the purchase.

"We have looked the place over and talked the matter over informally, but there are a lot of things to be threshed out before we consider the offer with a view to accepting it," said Mayor Elder Friday.

CHRISTMAS MAIL TO FOREIGN LANDS

Postal Dept. Gives Closing Dates for Mailing.

While Christmas may seem a long time off yet for us folks, still the time is growing short for people to send Christmas packages by mail to friends and relatives in many foreign countries. The postal department has already issued bulletins showing the latest dates on which people should be able to mail packages and still have them reach their destination by Christmas day.

SEND MUCH TO EUROPE.

Really, for Australia, mail should have been started out of here today, Nov. 14, and for the Dutch East Indies and Straits settlements, Saturday is the latest date. However, Decatur sends almost no Christmas packages to those countries across the Pacific route. It does send an immense amount across the Atlantic to Europe, however. Closing dates for mails to some of the more important countries are given here:

LAST DATES FOR MAILING.

Philippines and China, Nov. 23.
New Zealand, Nov. 28.
Japan, Dec. 5.
Honolulu, Dec. 10.
British India, Madiera, Palestine, Syria, Dec. 3.
Egypt, Greece, Poland, Rumania Russia and Turkey, Dec. 6.
Azoresx, Bulgaria, Austria, Czecho-Slovakia, Esthonia, Finland, Gibraltar, Hungary, Italy, Latvia, Lithuania, Malta, Norway, Portugal, Spain, Sweden and Jugo-Slavia, Dec. 10.
Belgium, Denmark, Germany, Holland, Switzerland, Dec. 13.
Irish Free state, Dec. 16.
England, France, North Ireland and Scotland, Dec. 17.
South Africa, Liberia, Ceylon, Cypress, Nov. 26.
Persia, Nov. 19.
Panama Canal zone, Dec. 17
Porto Rico, Dec. 18
Cuba, Dec. 21.
Bermuda, Dec. 20.
Chile, Nov. 27.
Brazil (Para) Dec. [illegible]
Bolivia and Peru, [illegible]
Argentina, Brazil [illegible]
Costa Rica, Uruguay, [illegible]

CRAYCROFTS WILL DRIVE TO WEST

"Jimmy" May Get Into Motion Pictures.

Mr. and Mrs. Walter S. Craycroft, parents of Jimmy, "the 100 per cent baby," will not leave for California until a couple of more weeks, or as soon as the shucking is done on Mr. Craycroft's farm near Decatur. They expect to drive overland in their automobile, taking the southern route along the Sante Fe trail.

The purpose of the trip is to visit relatives who live in Los Angeles. Mr. Craycroft, however may get in touch with moving picture producers regarding a possible histrionic career for Jimmy.

It is reported that the prize boy is putting on weight, but he will doubtless be down to fighting trim after the tour.

No Fire.

The fire department answered a call to the 1200 block St. Louis avenue about 4 o'clock Thursday afternoon but on arriving there, could find no fire.

MEETINGS

All mothers of students in the Roach school, who plan to attend Mrs. Cecil Wells' funeral, are to meet Saturday morning at 9:30 on the corner of North Main and Eldorado streets.

Decatur council, No. 16, R. & S. M.—Stated assembly Friday night at 7:30 in the Eldorado Temple.

DRIVE LOAFERS OUT OF I. C. STATION

Same Bunch Returns Year After Year.

NO. 9 SMASHES AUTO

Frank Wilder At Homer Severely Hurt.

If Officer Bob Pound of the city police force ever wants a recommendation, he can get a handful of them from the Illinois Central people right here in Decatur. Bob has cleaned out the men's waiting room in the I. C. passenger station and has won the everlasting gratitude of the I. C. people. This doesn't mean that he washed the woodwork or swept the floor but he has swept the seats and also the standing room around the hot radiators clean of winter loafers.

For some unknown reason, there has been a gang who infested the waiting room. They came every winter just as regular as some folks go to Florida or California for the cold months. They enjoyed so much basking in the heat waves from the steam radiators. Some of them seem to make Decatur their headquarters the year around, being seen on the street frequently, but not until winter do they go into winter quarters at the I. C. station. Others float in regularly from their summer tours. It is the same bunch each winter so that everyone with business around the station can recognize them.

ALL HAVE "GAME."

There is one tall old fellow with long whiskers, who is understood to make his living or "eats" by mooching clothing about town and selling it. Another is known to make his living selling cheap lead pencils down town on the plea of poor health. All of them have a certain game to work occasionally and the rest of the time, they soak up I. C. heat.

Other officers have chased them from the place and so has Passenger Agent Lavery. They would chase out one door, the officer behind them, and then in a few minutes, would sneak back in another door, and would be there waiting when the officer on the beat would call again in an hour or so. Out the door they would go once more to inhale a little fresh air. Sometimes on warmer winter days, nice bright mornings, they would seek sunlit protected spots along the east wall of the outside of the station to talk over their grievances but sooner or later, they were back inside.

With the first cool days of fall, the van guard arrived. Out of the corner of his eye, he saw Agent Lavery looking and with plenty of nerve, he turned and greeted Mr. Lavery, then went in to begin his winter loafing. But Officer Bob Pound was on the beat and he took after the very first of them. He didn't even use gloves to handle them. He went after them rough shod and now the loafers are mighty scarce about the station, after having all but a deed to the place for years.

No. 9 Hits Auto.

Wabash No. 9, heavy morning passenger train from the east into Decatur at 9:40 a. m. was somewhat late Friday morning and when it did arrive, the big locomotive pulling it, the 670, was minus its pilot. Over at Homer, the train hit a Ford coupe driven by a boy named Frank Wilder and had mussed up things rather badly at the spot.

The machine was smashed, Wilder sustained a broken leg just below the right hip was injured about the head and is thought to have internal injuries. The main line track was also torn up some. Wilder was taken to the hospital at Danville.

The accident happened at the first street crossing east of the station in Homer and Wilder is said to have driven directly on to the track in front of the train while the street crossing bell was ringing. The Wabash is thankful, however, that Wilder was on his way home and was alone for he had just taken his car full of little children to school and was starting back home.

Would Close Stations.

A petition of the C. I. and W. to close its five stations at Pierson, Lintner, Murdock, Garrett and Osbornville is to come up for hearing before the Illinois commerce commission in Springfield next Wednesday. It is understood the farmers in these communities have banded together and will fight the petition. People around Pierson are said to have engaged attorneys to fight their battle.

Railroad Notes.

Wabash business on the Decatur division Thursday was somewhat better amounting to 2,569 loads and 1,368 empties in sixty-nine trains. The poultry movement eastward for the day, much of which was dressed turkeys, amounted to thirty-two carloads.

With the approach of winter, the Wabash has decided to put on second trick operators on the north end at Straws, Foosland and Ballou, this giving continuous service at those points.

Albert B. Moore, operator for the Wabash at Sibley, will lay off next Sunday and will be off for a week or ten days—until he winds up a honeymoon at least.

James Egan, chief clerk at the C. I. and W. freight house at Decatur, has been called to his home near Indianapolis by the illness of his wife and daughter.

Engines coming out of the Wabash locomotive shops overhauled in the last ten days are as follows: 413, 836, 860, 608, 2215, 2218, 806, 1502, 2461, 2001.

Fireman Lo[illegible] of the Wabash [illegible] at Decatur is marked up laying off.

MANY TRANSIENTS NOW SEEKING HELP

Social Service Has Unusual Number Calls.

The Social Service office reports an unusual number of transients in Decatur at this time, brought in by the colder weather and the shift in position which these people always are seeking. It now is too cold to sleep in any comfort out of doors without fire, and they are moving about, seeking a hand out here and there and some of them going farther south.

That other cities are having the same trouble is indicated by the many letters and telegrams from other places which come into the Decatur office daily, asking for investigations of relatives or friends that some disposition may be made of the cases. This means that in many instances transients now in other cities are giving Decatur as their homes or else that Decatur residents have been referred to by other transients.

JUST DRIFTING.

Some of these people are going east and some are going west, some are going south, but they are in most cases just drifting about the country. The life grips them and they cannot break away. They come into Decatur and go into the business houses and ask for help and stop the business men on the street to ask for help, and they go to the housewife for a handout at the back door.

The Social Service office wishes to call attention to the fact that when these men will work they make good money, that when they have an overcoat they use it often for a pillow and it is stolen from them. Miss Niedermeyer said Friday that it is far better for the office to provide them with a meal ticket than it is for the housewife to help them.

SHOULD WITHHOLD HELP.

In one section of the city, where the method of not giving them any meals prevails, and where they have been referred to the Social Service office, they have been so discouraged that they do not visit the section any more. People in general, she says, can do much to solve the problem if they will withhold any such help.

The people are welcome, Miss Niedermayer says, to send these transients, both men and women, to the Social Service for there is no question but the solution of begging lies in the hands of the people by refusing them. She said:

NEED NATION WIDE MOVE.

"There probably is no problem in social work as easy to cure nor as hard to make the people understand as the problem of the beggar. We still look hopefully for a time when a nation-wide movement will develop some plan which will remove the romantic attraction from tramp life and send back into honest labor the thousands known to lead such aimless lives. It certainly will be a very uplifting way of meeting the shortage of labor, to say nothing of lessening the tendency toward desertion.

"If any one says that this office has refused help we will appreciate it if they will call, us and let us look it up. In such cases we will be glad to have the telephone number left that we may make a report on the case, and tell if something has been done, and if not, why not."

EXPLAIN WORK.

During the open house Monday night at the office, the workers there will be glad to explain to any one interested the method of dealing with these cases.

EIGHTY WOMEN AT PRAISE SERVICE

Westminster Women Grouped as to Birth Months.

Eighty women of the Westminster church attended the annual praise and Thanksgiving meeting of the Missionary Society Thursday afternoon in the church. A unique program had been planned by the leader, Mrs. W. E. White, in the nature of a birthday party. Seated around tables appropriately decorated to represent the months of the year, the women were thus divided according to their birth month.

A program of praise and song was carried out, one of the features being a negro spiritual. Originality of decorations and thought was shown throughout. The last table, representing December, bore a Christmas tree and refreshments of cocoanut balls and tea was served.

Grace Ladies Aid Meet.

Mrs. J. E. Downey was hostess to members of the western division of the Ladies' Aid Society of the Grace Methodist church Thursday afternoon in her home, 1545 North Monroe street, with thirty-one members and five visitors present. Mrs. E. A. Lamar led the devotions which were very inspiring. Mrs. C. J. White was the first group leader to collect $25 on the pledge. The sum of $4.30 was paid in dues; the Sunshine fund reported $1.35 collected; fifty calls were reported; Mrs. Frank Cloyd, Mrs. H. A. Georges and Mrs. C. McCarter were appointed as members of the calling committee for December. A committee was appointed to solicit for the annual bazaar to be held by the women Dec. 2. Refreshments were served by the hostess assisted by Mrs. A. J. Dunaway, Mrs. G. L. Douthit, Mrs. E. R. Elder and Mrs. A. C. Foley.

BORN

To Mr. and Mrs. John Branson, 330 North Summit avenue, Nov. 10, in the Decatur and Macon County hospital, a son. He has been named Tommie Eugene.

To Mr. and Mrs. Martie Moore, rural route 4, Nov. 11, a daughter.

To Mr. and Mrs. Earl Mathias, rural route five, Races addition, Nov. 13, a daughter.

To Mr. and Mrs. F. Davis, 1630 East Prairie street, Nov. 7, a ten-pound son. He has been named Paul Webster.

TO MAKE PLANS FOR BIG VIADUCT

Engineer to Have First Draft in 3 Weeks.

MEETS WITH COUNCIL

Kansas City Firm First on Project.

Steps toward the securing of preliminary plans and estimates for the Seventh street viaduct were taken Friday morning when Mr. Hunter, of the firm of Harrington, Hunter & Ash of Kansas City, one of the best known engineering firms in the middle west met with city engineer Morgan O'Brien, the mayor and city council and A. E. Staley and looked over the preliminary work done by Mr. O'Brien.

The Kansas City firm will prepare rough plans for the structure and submit them within about three weeks, Mr. Hunter said. He spent the remainder of Friday in looking over the ground and going further into the details of the project with Mr. O'Brien and others interested in the viaduct.

FIRST FIRM.

His firm is the first to arrive on the ground to consult on the project and to offer to make preliminary plans. Following the presentation of the rough estimate the matter will be taken up further with the Wabash and an agreement on the cost arrived at and then an agreement between the city, township, Staleys and the Wabash entered into.

Each of the parties have agreed to contribute their share on the basis of a $300,000 estimated cost of the viaduct. Whether the cost will be more or less than that figure remains to be worked out.

HURN MURDER CASE IN JURY'S HANDS

Accused Says He Shot in Self Defense.

The case of Walter Hurn, charged with the murder of Jake T. Woods, went to the jury in the circuit court Friday afternoon. The evidence for the defense and the testimony of a few witnesses put on by both sides in rebuttal was all in Friday noon.

Walter Hurn was on the stand in his own defense. He said he was twenty-two years old, was born in Tennessee and had been in Decatur a little over a year. He said that on his return from the lake on the afternoon of July 4 he removed the blank cartridges from his revolver, and put in three loaded cartridges. He went to the home of Hugh Gilbert, 208 North Broadway, that evening and about half an hour later Woods came.

SAYS WOODS DRUNK.

Later in the evening Woods told Thad Carroll he wanted to kill one of those men, the witness said, "and he pointed toward me and William McKinley Dale. He was drunk and I was sober. Thad was sitting on the piano bench. When Woods said he wanted to kill me or Will, I asked him what for and told him I never had done anything to him, and he said, 'Maybe you don't like it.' Then he pulled his gun on me and I shot him. My gun was in my coat pocket.

"He had his gun under his belt. I shot him because I was afraid he would shoot me. I left my gun with Abe Mitchell near Ripley, Tenn., before I was arrested and brought back here. I did not tell Officer L. L. Gibbons on the train coming back from Tennessee that Woods did not have his gun in his hand, but was reaching for it when I shot him."

Hurn also denied having said in the presence of State's Attorney Evans, Chief Davenport, and Officer Gibbons in the state's attorney's office, after being brought back, that Woods did not have his gun out but was reaching for it when the fatal shot was fired.

OFFICERS TESTIFY.

Chief Davenport and Officer Gibbons both testified that Hurn did make the statement attributed to him in the state's attorney's office.

An effort was made by the defense to impeach Hugh Gilbert. Gilbert was asked if on the night of the murder, in the presence of Lieutenant R. A. Thornell and other officers he said that he was in the kitchen and when he heard the report he thought it was a fire cracker. To this Gilbert said he did not remember anything being said about a fire cracker.

Lieutenant Thornell testified that Gilbert did make that statement.

There is a coincidence in the fact that the revolver found in Woods' pocket had exactly the same number of cartridges in it that Hurn said was in the cylinder of his revolver. There was one empty shell in Woods' gun, and after he was shot by Hurn there was one empty shell in Hurn's gun, the other two shells in each gun being loaded.

STATE CLOSES.

Testimony for the state was closed at 4:45 Thursday afternoon and Judge Baldwin ordered a recess till 9 o'clock Friday morning. There was nothing in the state's testimony that would support Hurn's plea of self-defense, aside from that fact that there was testimony that Woods had a gun in his pocket earlier in the evening, and a gun was found in his pocket when his dead body was examined. None of the witnesses saw him make any attempt to draw, the revolver, and the evidence showed that he was not facing Hurn or looking at Hurn when the shot was fired by Hurn.

Harriet Ragland, Ruby White and Hugh Gilbert were among the witnesses examined in the afternoon. The women were in another part of the house and did not see the shooting.

GILBERT GIVES VERSION.

Hugh Gilbert told of Woods having visited the house earlier in the evening. He had a revolver at that time and was "monkeying" with it when it was accidentally discharged and the bullet entered the piano. He said Woods was drunk later in the evening and at the time the shooting occurred. Gilbert said that just before the shooting he started to go to the front room and saw Hurn just outside the door with a revolver in his hand. Hurn raised the revolver, pointing it into the room and Gilbert said to him, "Don't do that," and just then the gun was discharged.

Gilbert said he went into the room to see if any one had been hit and saw Woods with his arms folded across his stomach. He did not see a gun or anything else in the hands of Woods, who staggered to the piano bench and sat down and then stood up and fell over by the door. Gilbert went to where Woods was lying, but did not see a gun. He saw no gun until the officers came and some one took a revolver from Woods' pocket and showed it to Gilbert and asked, "Who planted this gun under Woods?"

He said Hurn disappeared immediately after the shot was fired. Gilbert remained with Woods from the time he was shot till the officers came, and he was certain nothing had been taken from the body of Woods until the officers came and took the revolver from Woods' pocket.

LINDSAY HEADS HIGH SCHOOL A. A.

Directors Organize for Athletic Field.

At a meeting of the directors of the recently incorporated Decatur High School Athletic Association held at the high school this noon, Frank Lindsay was named president, Robert J. Murphey secretary and principal T. M. Deam treasurer of the body.

All the directors of the association were present but one who was unable to cancel a previous business engagement. The meeting was an enthusiastic one, definite in purpose and carried on in a business like manner.

TO DRAW BY-LAWS.

Hubert Robertson was appointed as a committee of one to draw up the by-laws for the organization, while the matter of plans and cost was left in the hands of Hal Burt. Principal T. M. Deam was named as a committee to take up the matter of the use of the funds gathered by various classes which is expected to be used in the construction of the new athletic field.

PLAN FUND DRIVE.

After the naming of the officers and committees the directors went into a discussion on the various methods of raising funds for the athletic field.

It is very likely that several plans will be worked out which will allow a drive among the High school students, the alumni and other friends of the institution as well as staging several benefits.

There are many matters to be worked out as yet but one thing is certain and that is the men behind the guns are ready to go the limit in the acquiring of a new athletic field for the red and white school.

MEASURE FROM LIMITS OF CITY

Longer Distances, However Include Cities.

Distances on the state highway signs in Illinois are measured from one city limit to another. In other words, when it is stated that it is fifty-four miles from Decatur to Champaign, this means the distance between the eastern boundary of Decatur and the western boundary of Champaign.

The road through the various cities, however, is included in the longer distances. For example, the distance from Decatur to Chicago, as given on the highway signs, includes the length of road that passes within the limits of the various cities en route.

DAUGHSIS CLUB CONDUCTS SERVICE

Officiates at Meeting of O. E. S. Thursday Evening.

The girls of the Daughsis club of the Order of the Eastern Star, No. 111, conducted the initiatory service at the meeting of the O. E. S. Thursday evening. Miss Nessie Foale presided as worthy matron during the service.

Miss Gladys Bartlett favored with a violin solo which was greatly appreciated.

An escort was formed for Miss Foale by several of the girls and she was presented a corsage bouquet.

The Masonic hall, where the meeting was held, was very prettily decorated with orchid and pink.

After the meeting oyster stew was served.

THREE MORE TO MUSCLE SHOALS

A. W. Hendricks, W. J. Huff And J. R. Fitzgerald To Take Trip.

Three more Decatur business and professional men have made arrangements to take the trip next week to Muscle Shoals on the special Illinois Central train, to be operated by the Illinois Manufacturers' Association. These three are A. W. Hendricks, W. J. Huff and Attorney J. R. Fitzgerald. This will make about seventeen in all, going from Decatur.

SCRAPS OF NEWS

BOOK FOR T. B. LIBRARY

A copy of "The Harp of God" was left at The Review Thursday by A. A. Guldberg to be added to the collection of books for the tuberculosis sanatorium.

LAKE LEVEL.

The lake level at noon Friday was 610.01, the same as Thursday's mark. The level of the dam is 610.

CITY WIDE HIKE

A city-wide Boy Scout hike will be taken Saturday to a place which has never before been visited on a city hike. Boys who wish to go should meet at the Y. M. C. A. at 9 o'clock in the morning, with enough food for one meal, and such utensils as they may need for passing [illegible] boys who wish to pass [illegible] so on this hike.

ORGANIZE SCOUTS

Scout Executive B. Paris [illegible] went to Maroa Thursday evening to assist in the organization of a Boy Scout troop there. The troop will be affiliated with the Decatur council, and will be known as troop [illegible] of Maroa. It is probable that the troop can register at National headquarters within the next [illegible] weeks.

TO BROADCAST GAME

The Illini-Minnesota football game will be broadcast by station W[illegible] 417 wave length, St. Paul [illegible] Saturday.

SCOUT COURT OF HONOR

Boy Scout court of honor [illegible] held at 7:15 next Tuesday [illegible] in Judge J. H. McCoy's office [illegible] court house.

NO QUORUM

The meeting of the Macon County Historical Society Thursday evening was attended by few of the members and none of the officers. Owing to the weather the attendance was so small that it could not be considered a quorum. No attempt was made to transact business, but a pleasant social time was had.

LINCOLN FATHERS MEET

Members of the Fathers' Club of the Lincoln School will have an important business meeting Monday evening at 7:00 in the school building. All members [illegible] invited.

FORDS COLLIDE

Two Fords collided at [illegible] Jasper and [illegible] streets [illegible] morning, and both were damaged to some extent, but they were [illegible] be driven away under their own power. Occupants of the cars suffered some scratches [illegible] seriously hurt. One of the [illegible] turned over and two wheels [illegible] damaged. The other had a [illegible] top and bent radiator.

DELEGATES REPORT TO TRAFFIC CLUB

To Elect Officers At Next Meeting.

Reports of delegates to the national convention of the Associated Traffic Clubs of America were heard at a meeting of the Decatur Transportation Club at the Y. M. C. A. Thursday night. About [illegible] were present for the meeting which was preceded by dinner at the Y. M. C. A. cafeteria.

Delegates from the local club who attended the convention which was held at Atlanta, Ga., on Oct. 16 and 17, were T. C. Burwell, G. W. Morgan and L. F. Boss of this city and D. C. Odell, of Springfield, who is assistant general freight agent of the C. I. and W. Railroad. Legislation, merchant marine, consolidation of railroads, and the freight scale were among the important topics discussed at the national gathering.

The next meeting of the Transportation club will be held on the evening of Dec. 11, the most important item on the program being the annual election of officers.

ILLINI CLUB TO GET GAME

To Use Radio in Getting Minnesota Contest.

The Decatur Illini club will provide the public with radio play-by-play service of the Illinois-Minnesota football game in the Y. M. C. A. annex Saturday afternoon. The club has been given the use of the annex and will install a radio set.

Last week, in cooperation with the Regimental Headquarters company the club gave similar service in the Wood street armory and more than 200 were present to get the story of the game as broadcast direct from the field.

The public is invited to attend the Saturday affair and no admission fee will be charged.

TO HOLD CANDY SALE SATURDAY

Y. W. C. A. Committee Plans Project to Raise Money for Hair Dryer.

The Health Education committee of the Y. W. C. A. will have a candy sale in the Orange Crush booth on North Water street, Saturday afternoon and evening. The sale is held in order that the committee may make the money necessary to buy a hair dryer to be used in connection with the association swimming pool.

Mrs. Paul Witt is in charge of the booth with Mrs. H. H. Morey and Miss Mary Boyd assisting her. The committee looking out for the home-made candy consists of Miss Poppele, Miss Rose Ruckle, Mrs. W. C. Wallender, Mrs. Guy Ferre, Miss Mary Miller, Miss Mary Munsie. They hope to have 100 pounds for sale.

MARRIAGE LICENSE

C. A. Whitesell, Blue Mound 30
Juanita Latch, Cerro Gordo 20

A marriage license has just been issued in St. Louis to James E. Dunn and Mrs. Dorothy Elliott, both giving their residence as Decatur.

CHEST WORKERS READY FOR DRIVE

Seek 10,000 Contributors This Year.

WANT "DAY'S WAGE."

District Teams Being Filled for Work

[illegible]

E. A. LEVY RESIGNS TREASURER'S JOB

Trades And Labor Official To Move To Belleville.

[illegible]

ECKENER GUEST AT FAREWELL DINNER

[illegible]

A Young Man's Fancy

[illegible]

LATE NEWS FLASHES

DISMISS SUIT

Washington, Nov. [illegible] [illegible]

CONVENTION SITE

Phoenix, Ariz. [illegible] [illegible]

EDUCATION WEEK.

Washington, Nov. 14. President Coolidge today issued a proclamation designating Nov. [illegible] as American Education week and urging citizens to advance the interests of education.

NOT CANDIDATE.

Washington, Nov. 14. Senator Cummins, Republican, Iowa, announced today he would not be a candidate for president pro tem of the next senate in the new congress which takes office next year.

NewspaperARCHIVE®

NewspaperARCHIVE®